

(SUBMIT IN TRIPLICATE)

UNITED STATES
DEPARTMENT OF THE INTERIOR
GEOLOGICAL SURVEY

Land Office _____

Lease No. **LC-088048-G**

Unit _____

Co. Loc. No. **FR-43-124-60**

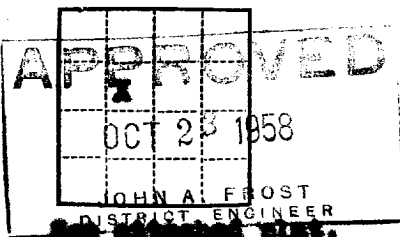

SUNDRY NOTICES AND REPORTS ON WELLS

NOTICE OF INTENTION TO DRILL	<input checked="" type="checkbox"/>	SUBSEQUENT REPORT OF WATER SHUT-OFF	
NOTICE OF INTENTION TO CHANGE PLANS		SUBSEQUENT REPORT OF SHOOTING OR ACIDIZING	
NOTICE OF INTENTION TO TEST WATER SHUT-OFF		SUBSEQUENT REPORT OF ALTERING CASING	
NOTICE OF INTENTION TO RE-DRILL OR REPAIR WELL		SUBSEQUENT REPORT OF RE-DRILLING OR REPAIR	
NOTICE OF INTENTION TO SHOOT OR ACIDIZE		SUBSEQUENT REPORT OF ABANDONMENT	
NOTICE OF INTENTION TO PULL OR ALTER CASING		SUPPLEMENTARY WELL HISTORY	
NOTICE OF INTENTION TO ABANDON WELL			

(INDICATE ABOVE BY CHECK MARK NATURE OF REPORT, NOTICE, OR OTHER DATA)

Hempache Unit No. 1 _____ **November 4** _____, 19 **58**

Well No. **3** is located **2040** ft. from **N** line and **1900** ft. from **E** line of sec. **22**

SE/4 of SW/4 **24-S** **22-E** **-**
(1/4 Sec. and Sec. No.) (Twp.) (Range) (Meridian)
Wilcox **Elley** **New Mexico**
(Field) (County or Subdivision) (State or Territory)

The elevation of the derrick floor above sea level is **later** ft.

DETAILS OF WORK

(State names of and expected depths to objective sands; show sizes, weights, and lengths of proposed casings; indicate cementing points, and all other important proposed work)

RECEIVED
NOV 6 1958
U.S. GEOLOGICAL SURVEY
ARTESIA, NEW MEXICO

Casing	Size	Depth
12-1/8"	48#	100'
9-5/8"	38#	1800'
8-1/2"	14#-17#	8300'

Cementing Record
Cire to surface
Cire to 12-1/8" casg.
Cire to 9-5/8" casg.

1 - Yaso - 1500-1700'
1 - Yaso - 3200-3300'
2 - Abo - 4200-4300'
2 - Forno-Furn - 5000-5100'
2 - Sand - 5500-5600'
1 - Munton - 6200-6300'
1 - Ellen. - 7300-7400'

Proposed total depth 8300' to test Pre-Cambrian.
Minimum mud for samples.
Halliburton method of cementing to be used.

I understand that this plan of work must receive approval in writing by the Geological Survey before operations may be commenced.

Company **Humble Oil & Refining Company**

Address **Box 1800**

Midland, Texas

By *B. R. Hinton*

Title **Asst. Div. Chief Clerk**

NEW MEXICO OIL CONSERVATION COMMISSION
Well Location and Acreage Dedication Plat

Section A.

Date October 29, 1958

Operator HUMBLE OIL & REFG. CO Lease HUAPACHE OIL UNIT
Well No. 3 Unit Letter F Section 22 Township 24 South Range 22 East NMPM
Located 2040 Feet From NORTH Line, 1980 Feet From WEST Line
County EDDY G. L. Elevation _____ Dedicated Acreage 40 Acres
Name of Producing Formation _____ Pool WILDCAT

1. Is the Operator the only owner* in the dedicated acreage outlined on the plat below?
Yes _____ No _____.
2. If the answer to question one is "no," have the interests of all the owners been consolidated by communitization agreement or otherwise? Yes _____ No _____. If answer is "yes," Type of Consolidation _____
3. If the answer to question two is "no," list all the owners and their respective interests below:

Owner

Land Description

RECEIVED
NOV 6 1958

U. S. GEOLOGICAL SURVEY
ARTESIA, NEW MEXICO

Section B

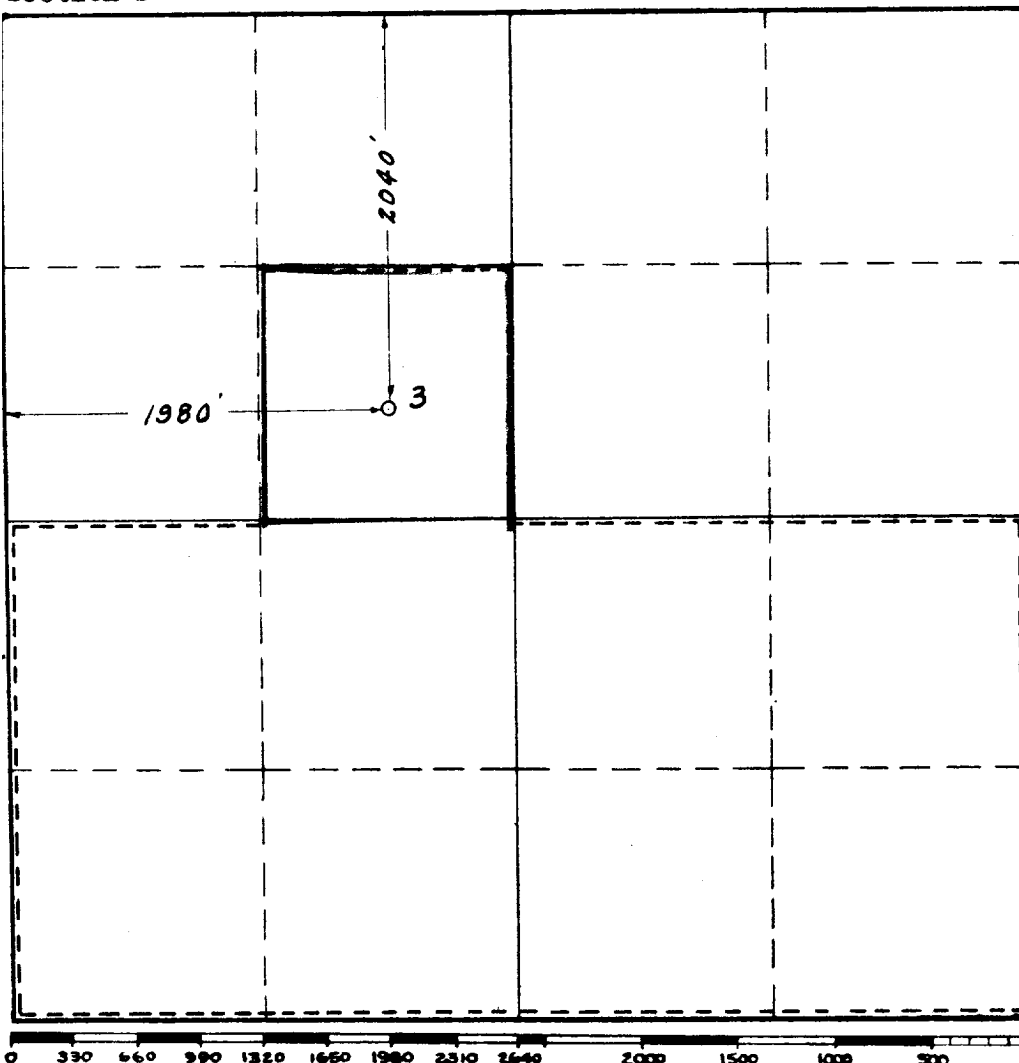

This is to certify that the information in Section A above is true and complete to the best of my knowledge and belief.

HUMBLE OIL & REFG. CO
(Operator)

H. P. Hensley
(Representative)
Assistant Division Supt.
Box 1600 Midland, Texas
Address

This is to certify that the well location shown on the plat in Section B was plotted from field notes of actual surveys made by me or under my supervision and that the same is true and correct to the best of my knowledge and belief.

Date Surveyed 10-29-58

H. Strickland
Registered Professional
Engineer and/or Land Surveyor.

Certificate No. 2156

LEASE NO. PR 63-124-58

W-A - 2205

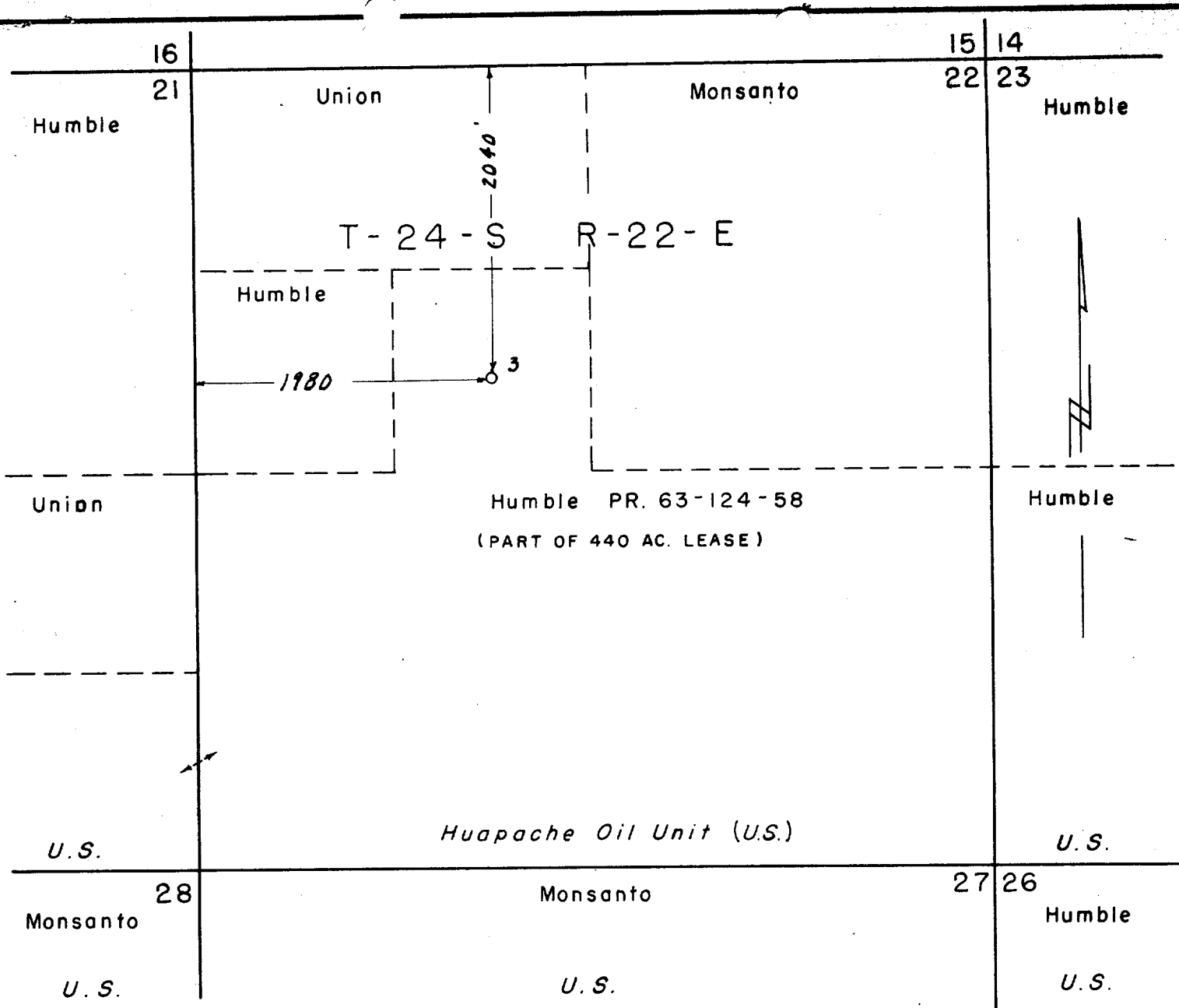

RECEIVED
NOV 6 1958
U. S. GEOLOGICAL SURVEY
ARTESIA, NEW MEXICO

HUAPACHE OIL UNIT - PR 63-124-58		
SEC. 21&22 T-24-S R-22-E		
EDDY COUNTY, NEW MEXICO		
HUMBLE OIL & REFINING COMPANY		
CIVIL ENGINEERING DIVISION		
MIDLAND, TEXAS		
DRAWN D. L. MCKIBBIN	SCALE 1" = 1000'	FILE NO.
CHECKED	DATE 10-30-58	W-A 1733
APPR. <i>H. S. Hunter</i>	REVISED	
APPR.		