

NEW MEXICO OIL CONSERVATION COMMISSION  
Well Location and Acreage Dedication Plat

Section A.

Date 8-18-58

Operator Union Oil Co. of Calif. Lease A. J. Crawford  
Well No. 2-27 Unit Letter J Section 27 Township 24 S Range 26 E NMPM  
Located 1980 Feet From South Line, 1980 Feet From East Line  
County Eddy G. L. Elevation -- Dedicated Acreage 160 Acres  
Name of Producing Formation Norror Pool Wildcat

1. Is the Operator the only owner\* in the dedicated acreage outlined on the plat below?  
Yes ☒ No ☐.
2. If the answer to question one is "no," have the interests of all the owners been consolidated by communitization agreement or otherwise? Yes ☐ No ☐. If answer is "yes," Type of Consolidation \_\_\_\_\_
3. If the answer to question two is "no," list all the owners and their respective interests below:

Owner

Land Description

1958 AUG 20 PM 3:50  
HOBBBS OFFICE OCC

Section B

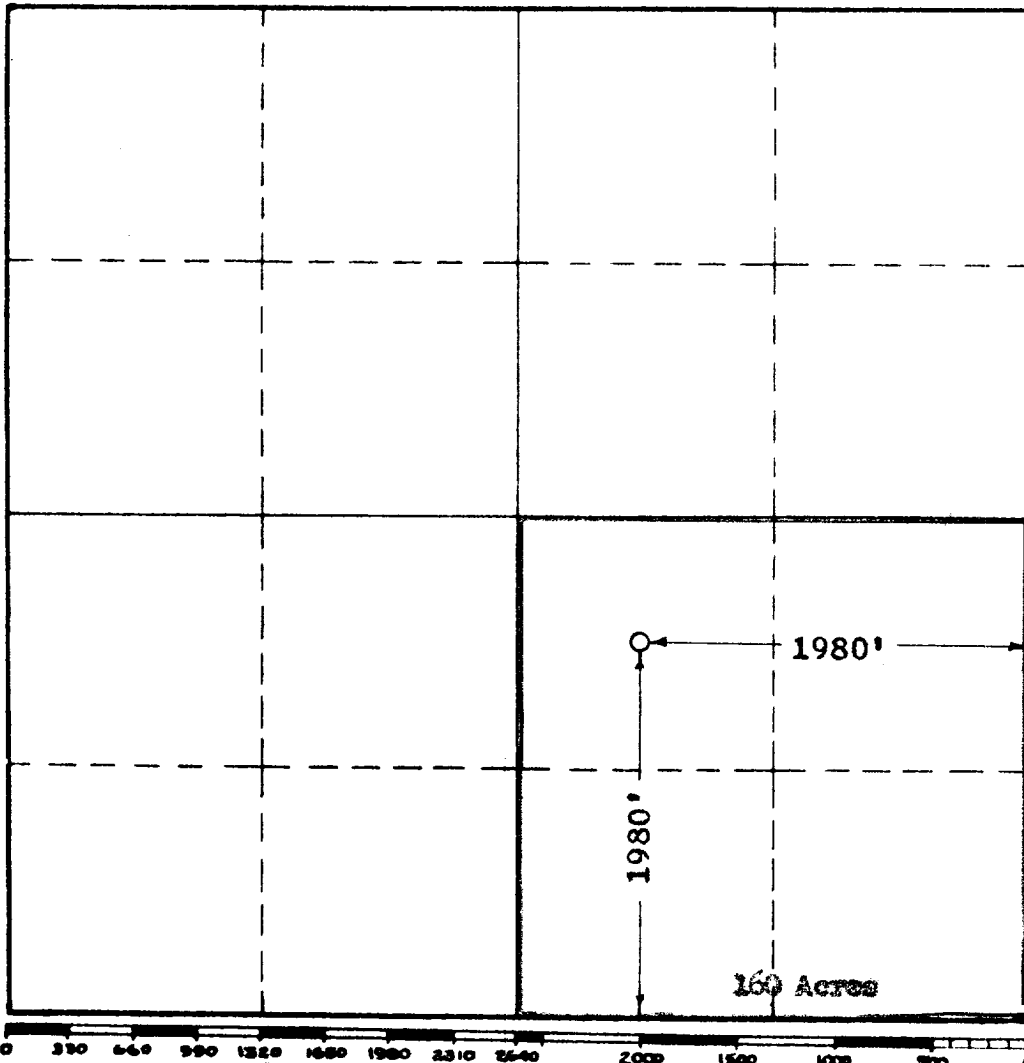

This is to certify that the information in Section A above is true and complete to the best of my knowledge and belief.

Union Oil Company of California  
(Operator)

R. W. Gault  
(Representative)

619 West Texas Avenue  
Midland, Texas  
Address

This is to certify that the well location shown on the plat in Section B was plotted from field notes of actual surveys made by me or under my supervision and that the same is true and correct to the best of my knowledge and belief.

Date Surveyed 8-18-58

John W. Wat  
Registered Professional  
Engineer and/or Land Surveyor.

Certificate No. 676

(See instructions for completing this form on the reverse side)

OIL CONSERVATION COMMISSION		
ARIZONA DISTRICT OFFICE		
No. Copies Received		5
Director	1	
Secretary	1	
Executive		
State Engineer	2	
U. S. O.		
Transmit to	1	✓
File		