

NEW MEXICO OIL CONSERVATION COMMISSION
Santa Fe, New Mexico

Form C-101
Revised (12/1/55)

NOTICE OF INTENTION TO DRILL

Notice must be given to the District Office of the Oil Conservation Commission and approval obtained before drilling or recompletion begins. If changes in the proposed plan are considered advisable, a copy of this notice showing such changes will be returned to the sender. Submit this notice in QUINTUPPLICATE. One copy will be returned following approval. See additional instructions in Rules and Regulations of the Commission. If State Land submit 6 Copies Attach Form C- 128 in triplicate to first 3 copies of form C-101

Midland, Texas

January 22, 1958

(Place)

(Date)

OIL CONSERVATION COMMISSION
SANTA FE, NEW MEXICO

Gentlemen:

You are hereby notified that it is our intention to commence the Drilling of a well to be known as
Ford Chapman & W. D. Thorn, et al

(Company or Operator)

State

Well No. 1

K

The well is

(Lease)

South

(Unit)
1980

located 1980 feet from the East line and 1980 feet from the West line of Section 243, T. 27E, R. 27E, NMPM.

(GIVE LOCATION FROM SECTION LINE)

Pool, Eddy

2251

County

If State Land the Oil and Gas Lease is No

If patented land the owner is

Address

Cable Tools

We propose to drill well with drilling equipment as follows:

Applied For.

The status of plugging bond is

Perrel Bros.

Drilling Contractor

Box 1086

Pecos, Texas

Delaware Sand

We intend to complete this well in the

2550

formation at an approximate depth of

feet.

CASING PROGRAM

We propose to use the following strings of Casing and to cement them as indicated:

Size of Hole	Size of Casing	Weight per Foot	New or Second Hand	Depth	Sacks Cement
12 1/2	10 3/4	32	Second Hand	350	150
7 1/2	5 1/2	14	New	2550	100

If changes in the above plans become advisable we will notify you immediately.

ADDITIONAL INFORMATION (If recompletion give full details of proposed plan of work.)

Approved JAN 27 1958, 19
Except as follows:

Sincerely yours,

Ford Chapman & W. D. Thorn, et al

(Company or Operator)

By Ernest Smith

Agent

Position Send Communications regarding well to
Above

Name Box 953, Midland, Texas

Address

OIL CONSERVATION COMMISSION

By M. L. Armstrong

OIL CONSERVATION COMMISSION	
ARTESIA DISTRICT OFFICE	
No. Copies Received	
Original	
1st Copy	
2nd Copy	
3rd Copy	
4th Copy	
5th Copy	
6th Copy	
7th Copy	
8th Copy	
9th Copy	
10th Copy	
11th Copy	
12th Copy	
13th Copy	
14th Copy	
15th Copy	
16th Copy	
17th Copy	
18th Copy	
19th Copy	
20th Copy	

MEXICO OIL CONSERVATION COMMISSION

Well Location and Acreage Dedication Plat

Section A.

Date Jan. 17, 1958

Operator Ford Chapman & W. D. Thorn, et al Lease Ford Chapman & W. D. Thorn, et al State NMP
Well No. 1 Unit Letter Section 1 Township 24 S Range 27 E
Located 1980 Feet From south Line, 1980 Feet From West Line
County Eddy G. L. Elevation 3095 Dedicated Acreages 40 Acres
Name of Producing Formation Delaware Pool Wildcat

1. Is the Operator the only owner* in the dedicated acreage outlined on the plat below?
Yes X No
2. If the answer to question one is "no," have the interests of all the owners been consolidated by communitization agreement or otherwise? Yes No . If answer is "Yes," Type of Consolidation
3. If the answer to question two is "no," list all the owners and their respective interests below:

Owner

Land Description

Section B.

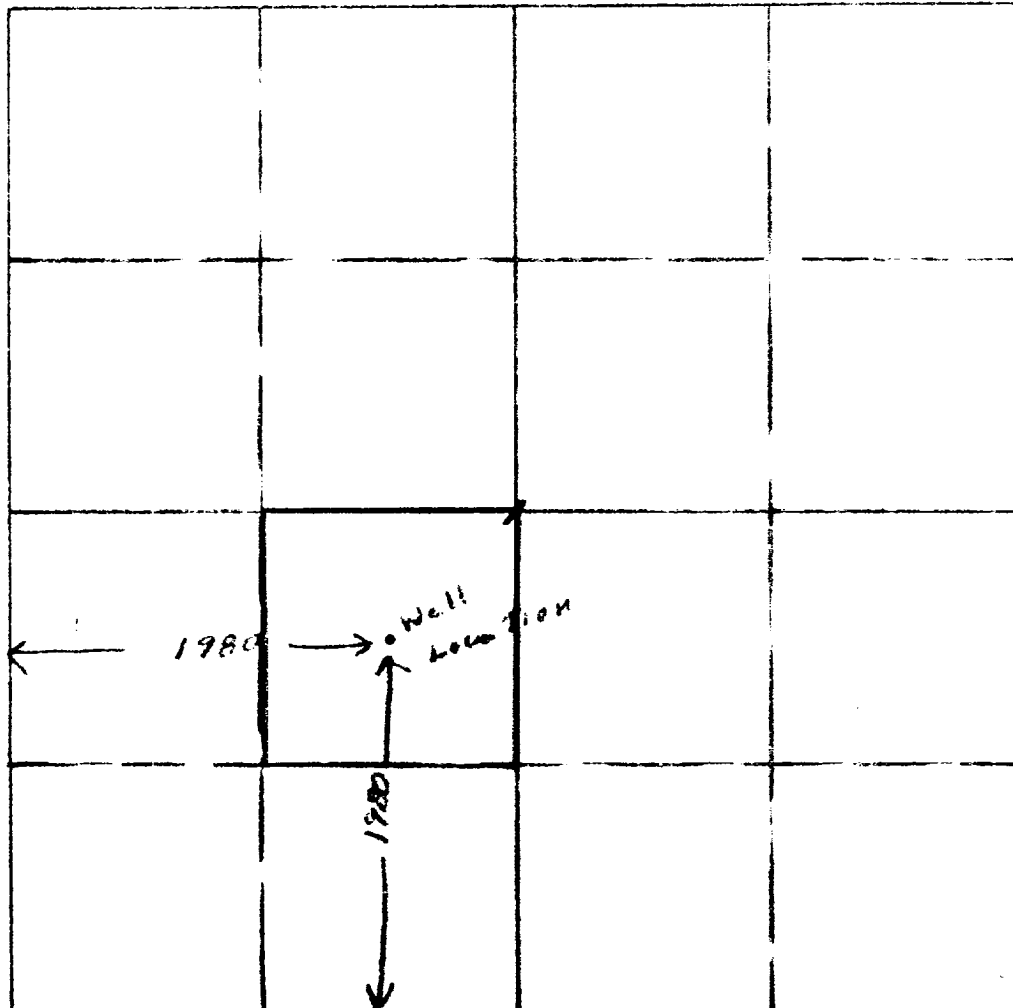

This is to certify that the information in Section A above is true and complete to the best of my Knowledge and belief.

Ford Chapman & W. D. Thorn, et al
(Operator)

(Representative)

Box 953, Midland, Texas
Address

This is to certify that the well location shown on the plat in Section B was plotted from field notes of actual surveys made by me or under my supervision and that the same is true and correct to the best of my knowledge and belief.

Date Surveyed Jan. 17, 1958

John W. Lewis, Jr.
Registered Professional
Engineer and/or Land Surveyor.

Certificate No. 220

