

Revised 5/1/57

NEW MEXICO OIL CONSERVATION COMMISSION

Well Location and Acreage
HOBBS OFFICE 000

Section A.

Date 8-12-58

Operator Union Oil Co. of California Lease A. J. Crawford "B"
 Well No. 1-9 Unit Letter K Section 9 Township 24 S Range 27 E NMFM
 Located 1980 Feet From South Line, 1980 Feet From West Line
 County Eddy G. L. Elevation 3168.8 Dedicated Acreage 40 160 Acres
 Name of Producing Formation Morrow Pool Wildcat

1. Is the Operator the only owner* in the dedicated acreage outlined on the plat below?
Yes _____ No X.
2. If the answer to question one is "no," have the interests of all the owners been consolidated by communitization agreement or otherwise? Yes X No _____. If answer is "yes," Type of Consolidation Communitization
3. If the answer to question two is "no," list all the owners and their respective interests below:

OwnerLand Description

Section B

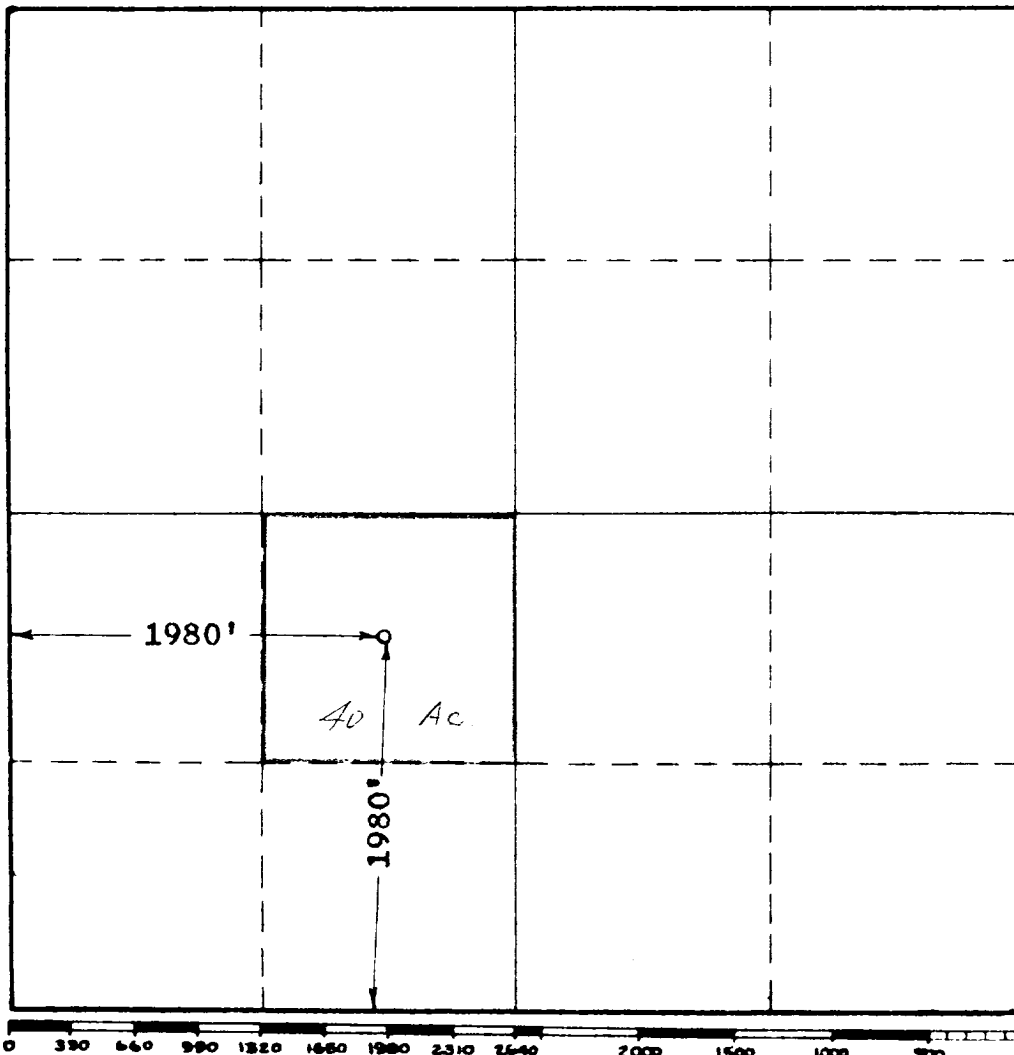

This is to certify that the information in Section A above is true and complete to the best of my knowledge and belief.

Union Oil Company of California
(Operator)

[Signature]
(Representative)
619 West Texas Avenue
Midland, Texas
Address

This is to certify that the well location shown on the plat in Section B was plotted from field notes of actual surveys made by me or under my supervision and that the same is true and correct to the best of my knowledge and belief.

Date Surveyed 8-13-58

[Signature]
Registered Professional
Engineer and/or Land Surveyor.

Certificate No. 676