

NEW MEXICO OIL CONSERVATION COMMISSION  
Santa Fe, New Mexico

Form C-101  
Revised (12/1/55)

NOTICE OF INTENTION TO DRILL

Notice must be given to the District Office of the Oil Conservation Commission and approval obtained before drilling or recompletion begins. If changes in the proposed plan are considered advisable, a copy of this notice showing such changes will be returned to the sender. Submit this notice in QUINTUPPLICATE. One copy will be returned following approval. See additional instructions in Rules and Regulations of the Commission. If State Land submit 6 Copies Attach Form C- 128 in triplicate to first 3 copies of form C-101

Carlsbad, New Mexico  
(Place)

10-23-58  
(Date)

OIL CONSERVATION COMMISSION  
SANTA FE, NEW MEXICO

Gentlemen:

You are hereby notified that it is our intention to commence the Drilling of a well to be known as  
Neil H. Wills

(Company or Operator)

C. P. Pardue  
(Lease)

Well No. 1, in K The well is

located 2316 feet from the South line and 2290 feet from the West line of Section 11, T. 23S., R. 28E., NMPM.

(GIVE LOCATION FROM SECTION LINE) Wildcat Pool, Eddy County

D	C	B	A
E	F	G	H
L	K	J	I
M	N	O	P

If State Land the Oil and Gas Lease is No.

If patented land the owner is C. P. Pardue

Address Loving, New Mexico

We propose to drill well with drilling equipment as follows:

The status of plugging bond is on file, Santa Fe, New Mexico  
(blanket bond)

Drilling Contractor S. P. Yates - Jim Miller-

We intend to complete this well in the Delaware Sand formation at an approximate depth of 2650 feet.

CASING PROGRAM

We propose to use the following strings of Casing and to cement them as indicated:

Size of Hole	Size of Casing	Weight per Foot	New or Second Hand	Depth	Sacks Cement
10 3/4	8 5/8	21#	new & used	300 approx.	60 sack
7 7/8	4 1/2 or 5 1/2	11 or 11 1/2	new	2700	100 sack

If changes in the above plans become advisable we will notify you immediately.

ADDITIONAL INFORMATION (If recompletion give full details of proposed plan of work.)

Approved 001 24 1958, 19.....  
Except as follows:

Sincerely yours,

Neil H. Wills

(Company or Operator)

By

Position

Send Communications regarding well to

Name

OIL CONSERVATION COMMISSION

By

NEW MEXICO OIL CONSERVATION COMMISSION  
Well Location and Acreage Dedication Plat

Section A.

Date October 23, 1958

Operator Neil H. Wills Lease C. P. Pardue  
Well No. 1 Unit Letter K Section 11 Township 23 S. Range 28 E. NMPM  
Located 2316 Feet From South Line, 2290 Feet From West Line  
County Eddy G. L. Elevation \_\_\_\_\_ Dedicated Acreage 40 Acres  
Name of Producing Formation Delaware Pool Wildcat

1. Is the Operator the only owner\* in the dedicated acreage outlined on the plat below?  
Yes X No \_\_\_\_\_.
2. If the answer to question one is "no," have the interests of all the owners been consolidated by communitization agreement or otherwise? Yes \_\_\_\_\_ No \_\_\_\_\_. If answer is "yes," Type of Consolidation \_\_\_\_\_
3. If the answer to question two is "no," list all the owners and their respective interests below:

Owner

Land Description

Section. B

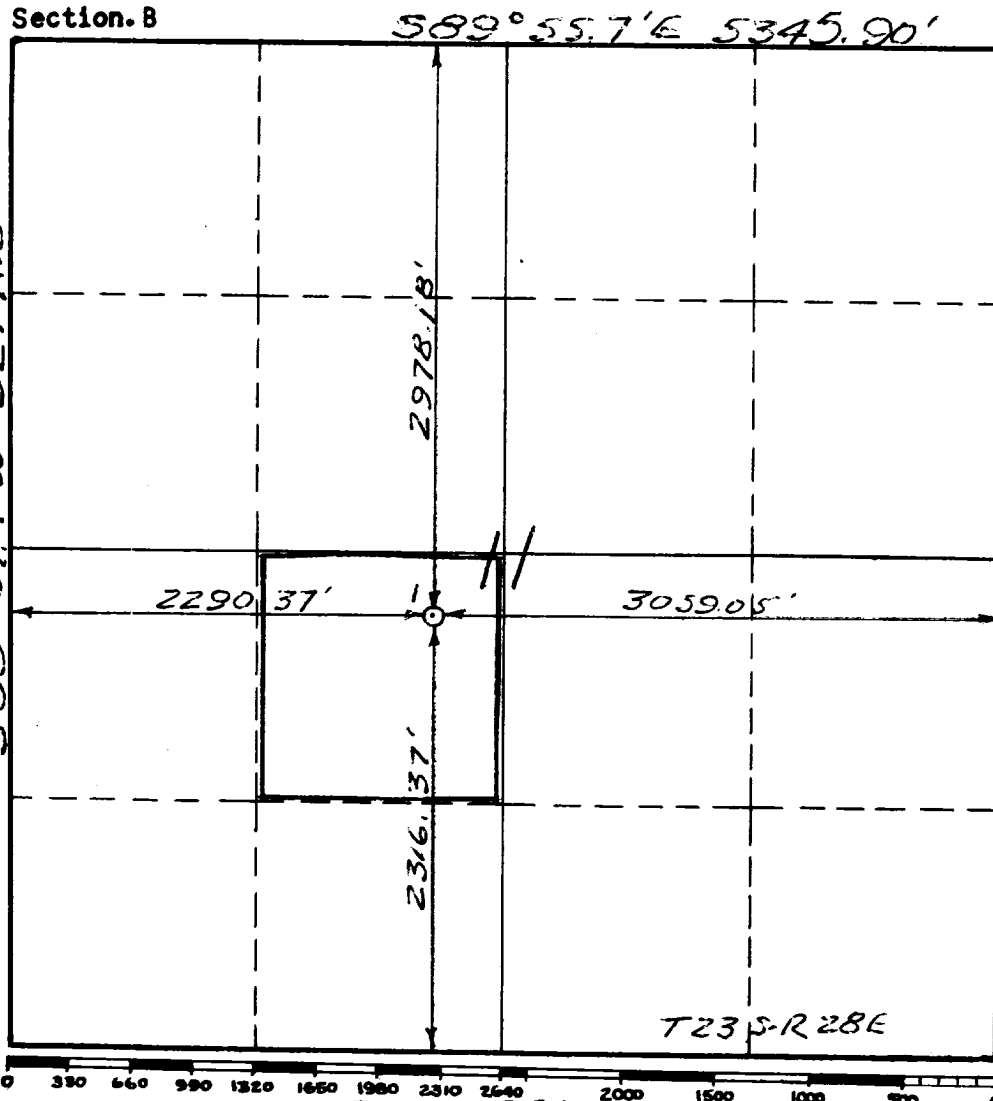

This is to certify that the information in Section A above is true and complete to the best of my knowledge and belief.

Neil H. Wills  
(Operator)

(Representative)

Address

This is to certify that the well location shown on the plat in Section B was plotted from field notes of actual surveys made by me or under my supervision and that the same is true and correct to the best of my knowledge and belief.

Date Surveyed Oct 2, 1958

William J. Richard  
Registered Professional  
Engineer and Land Surveyor.

Certificate No. 2429

(See instructions for completing this form on the reverse side)

INSTRUCTIONS FOR COMPLETION :

1. Operator shall furnish and certify to the information called for in Section A.
2. Operator shall outline the dedicated acreage for both oil and gas wells on the plat in Section B.
3. A registered professional engineer or land surveyor registered in the State of New Mexico or approved by the Commission shall show on the plat the location of the well and certify this information in the space provided.
4. All distances shown on the plat must be from the outer boundaries of Section.
5. If additional space is needed for listing owners and their respective interests as required in question 3, Section A, please use space below

OIL CONSERVATION COMMISSION	
ALBUQUERQUE OFFICE	
DATE	6
FILE NO.	
STATE	
SECTION	
FRAC.	
STATE	
U.S.	2
TIME	1
FILE	

\* "Owner" means the person who has the right to drill into and to produce from any pool and to appropriate the production either for himself or for himself and another. (65-3-29 (e) NMSA 1953 Comp.)