

NEW MEXICO OIL CONSERVATION COMMISSION

Santa Fe, New Mexico

NOTICE OF INTENTION TO DRILL

Notice must be given to the Oil Conservation Commission or its proper agent and approval obtained before drilling begins. If changes in the proposed plan are considered advisable, a copy of this notice showing such changes will be returned to the sender. Submit this notice in triplicate. One copy will be returned following approval. See additional instructions in Rules and Regulations of the Commission.

Southern California Petroleum Corp., P. O. Box 172, Midland, Texas, March 17, 1952
Place Date

OIL CONSERVATION COMMISSION,
Santa Fe, New Mexico,

Gentlemen:

You are hereby notified that it is our intention to commence the drilling of a well to be known as _____

Southern California Petroleum Corporation - Landrum well No. 1 in SE/4
Company or Operator Lease

of Sec. 12, T24-S, R28-E, N. M., P. M., Malaga Field, Eddy County.

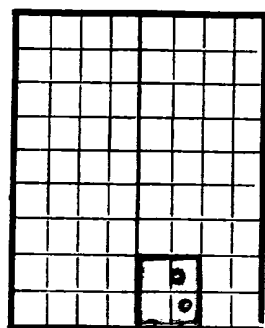

AREA 640 ACRES

LOCATE WELL CORRECTLY

The well is 330 feet (N.) (9) of the South line and 1650 feet (E.) (W.) of the East line of Section 12

(Give location from section or other legal subdivision lines. Cross out wrong directions.)

If state land the oil and gas lease is No. _____ Assignment No. _____

If patented land the owner is Anna H. Landrum

Address Fluvanna, Texas

If government land the permittee is _____

Address _____

The lessee is Southern California Petroleum Corp.,

Address P. O. Box 172, Midland, Texas.

We propose to drill well with drilling equipment as follows: _____

Rotary tools to approximately 2700', drill in with cable tools.

The status of a bond for this well in conformance with Rule 89 of the General Rules and Regulations of the Commission is as follows: _____

We propose to use the following strings of casing and to land or cement them as indicated:

Size of Hole	Size of Casing	Weight Per Foot	New or Second Hand	Depth	Landed or Cemented	Seals Cement
8-1/2	10-3/4" 5-1/2"	32.75# 15.5 #	New New	175' 2700' 1000'	Cemented " 2-stage tool	to surface 200 sx 200 "

If changes in the above plan become advisable we will notify you before cementing or landing casing. We estimate that the first productive oil or gas sand should occur at a depth of about 2735 feet.

Additional information:

Approved _____, 1952

except as follows:

Since this location is in the Carlsbad water basin, surface pipe should be run 250 to 300' to shut off fresh water.

Sincerely yours,

SOUTHERN CALIFORNIA PETROLEUM CORP.,
Company or Operator

By Scott A. Murray

Position Manager

Send communications regarding well to:

Name Southern California Petroleum Corp.,

Address P. O. Box 172, Midland, Texas.

OIL CONSERVATION COMMISSION,

By R. A. [Signature]

Title _____

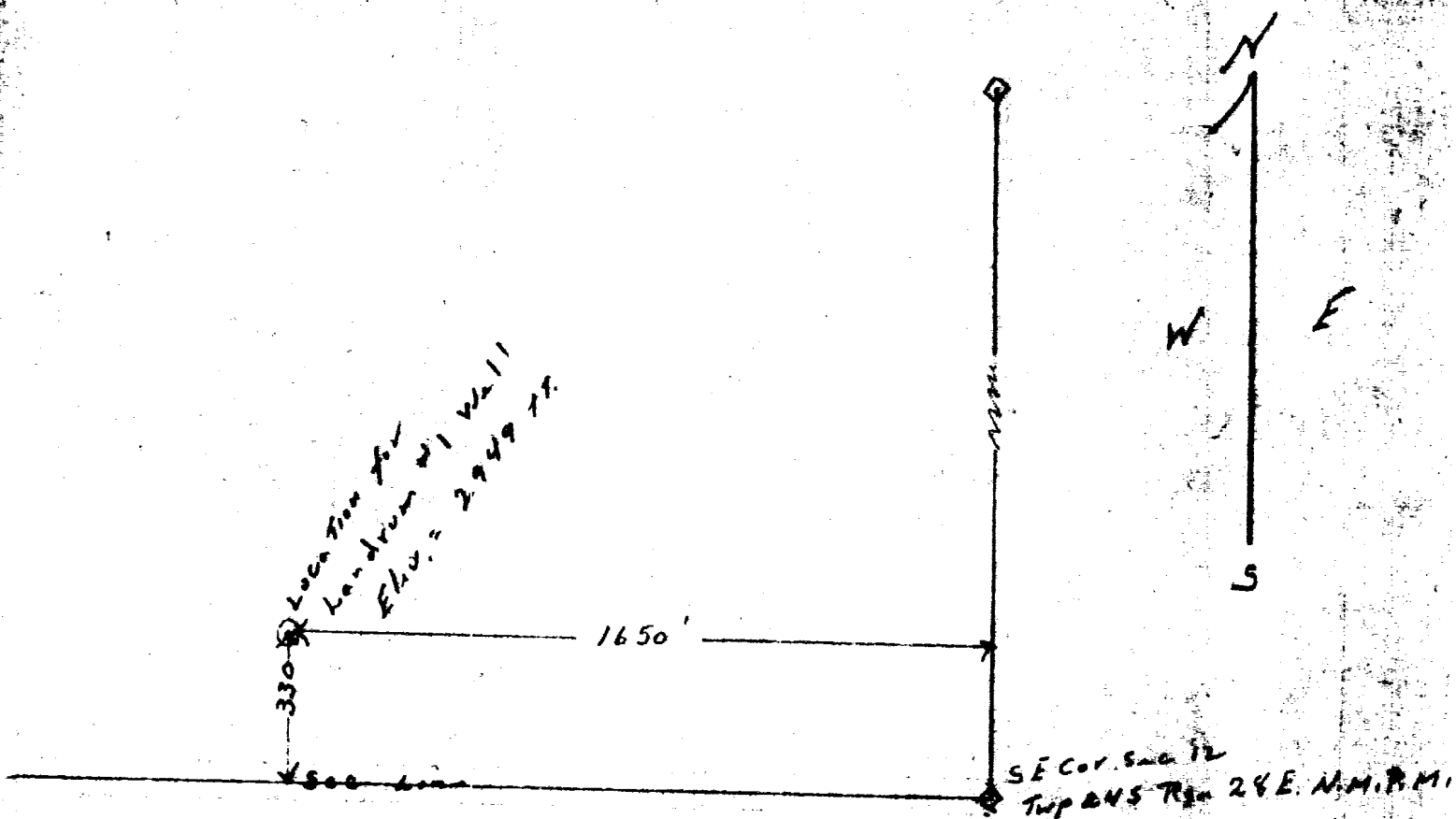

CERTIFICATE

This is to certify that I located the Landrum #1 well, as shown hereon, 1650 feet from the east line and 330 feet from the south line of section 12, Twp. 24 S. Rge. 28 N. N. P. M. The elevation at the well site is 2949 feet. The location was made March 14, 1952.

John Lewis, Jr.
John Lewis, Jr.
Licensed Surveyor of
No. 220

