

Santa Fe, New Mexico

NOTICE OF INTENTION TO DRILL

Notice must be given to the Oil Conservation Commission or its proper agent and approval obtained before drilling begins. If changes in the proposed plan are considered advisable, a copy of this notice showing such changes will be returned to the sender. Submit this notice in triplicate. One copy will be returned following approval. See additional instructions in Rules and Regulations of the Commission.

Southern California Petroleum Corp. P. O. Box 172, Midland, Texas March 28, 1952
Place Date

OIL CONSERVATION COMMISSION,
Santa Fe, New Mexico,

Gentlemen:

You are hereby notified that it is our intention to commence the drilling of a well to be known as

Southern California Petroleum Corp.-Landrum well No. 2 in SE 1/4
Company or Operator Lease

of Sec. 12, T. 24S., R. 28E., N. M., P. M., Malaga Field, Eddy County.

N

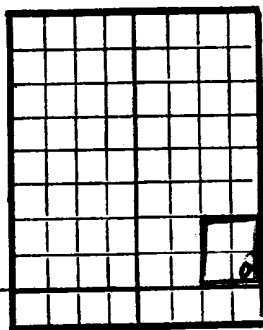

AREA 640 ACRES

LOCATE WELL CORRECTLY

The well is 330 feet (N.) (S) of the South line and 330 feet (E) (W.) of the East line of Section 12

(Give location from section or other legal subdivision lines. Cross out wrong directions.)

If state land the oil and gas lease is No. _____ Assignment No. _____

If patented land the owner is Anna H. Landrum

Address Elizabetta, Texas

If government land the permittee is _____

Address _____

The lessee is Southern California Petroleum Corp

Address P. O. Box 172, Midland, Texas

We propose to drill well with drilling equipment as follows: _____

Rotary tools to approximately 2700'; drill in with cable tools

The status of a bond for this well in conformance with Rule 89 of the General Rules and Regulations of the Commission is as follows: Blanket bond on file with Commission at Santa Fe

We propose to use the following strings of casing and to land or cement them as indicated:

Size of Hole	Size of Casing	Weight lbs per Foot	New or Second Hand	Depth	Landed or Cemented	Seals Cement
8-1/2"	10-3/4" 5-1/2"	15.5'	New New	175 2700' ± 1000'	Cemented " 2 stage tool	to surface 200 sax. 200 "

If changes in the above plan become advisable we will notify you before cementing or landing casing. We estimate that the first productive oil or gas sand should occur at a depth of about _____ feet.

Additional information:

Approved _____, 19____

except as follows:

On this well, being in the Carlsbad water basin, the surface casing shall be run to depth of 275 to 300 ft. and cemented to surface.

OIL CONSERVATION COMMISSION,

By [Signature]

Title _____

Sincerely yours,

SOUTHERN CALIFORNIA PETROLEUM CORP.
Company or Operator

By Scott G. Murray

Position Manager

Send communications regarding well to:

Name Southern California Petroleum Corp.

Address P.O. Box 172, Midland, Texas.

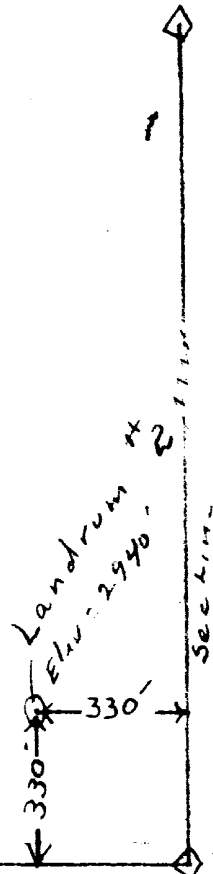

S.E. Corner Sec 12
Twp 24 S. Rge 28 E.
N. M. P. M.

CERTIFICATE

This is to certify that I located the Landrum No. 2 well, as shown hereon, 330 feet from the east and 330 feet from the south line of section 12, Twp. 24 S. Rge. 28 E. N. M. P. M. The elevation at the well site is 2940 feet. The location was made March 14, 1952.

John Lewis, Jr.
John Lewis, Jr.
Licensed Surveyor of N.
No. 220

