

NEW MEXICO OIL CONSERVATION COMMISSION

NOTICE OF INTENTION TO DRILL

See Rules 101 and 1104.

If changes in the proposed plan are considered advisable, a copy of this notice showing such changes will be returned to the sender. Submit this notice in triplicate. One copy will be returned following approval.

Midland, Texas

April 18, 1952

Place

Date

Notice hereby is given that it is our intention to commence the drilling of a well to be known as

Southern California Petroleum Corp.

Landrum

well No. 2

in SE/4

Company or Operator

Lease

of Sec. 12

T. 24-S

R. 28-E

N. M. P. M.

Malaga

Pool,

Eddy

County.

The well is 376 feet from (X) (S) line and 105 feet from

(E.) (V.) line of the above section.

(Give location from section lines. Cross out wrong directions.)

If state land the oil and gas lease is No. Assignment No.

If patented land the owner is Anna H. Landrum

Address Fluvanna, Texas

If government land the permittee is

Address

The lessee is Southern California Petroleum Corp.

Address P. O. Box 172, Midland, Texas

We propose to drill well with drilling equipment as follows: Cable tools to approx.

280'; rotary tools to approx. 2740'; drill in with cable tools

The status of a bond for this well in conformance with Rule 101 of the General Rules and Regulations of the Commission is as follows: Blanket bond on file with Commission at Santa Fe

We propose to use the following strings of casing and to land or cement them as indicated:

Size of Hole	Size of Casing	Weight Per Foot	New or Second Hand	Depth	Landed or Cemented	Sacks Cement
13-3/4"	10-3/4"	32.75#	New	280'	Cemented	150 sack
7-7/8"	5-1/2"	15.5#	New	2740' 1000'	" 2-stage	200 " 100 "

If changes in the above plans become advisable we will notify you before cementing or landing casing. We estimate that the first productive oil or gas sand should occur at a depth of about 2750 feet.

Additional information: Location originally staked 330' from S and E lines. Moved due to bad surface condition.

Approved _____, 19____

except as follows:

SOUTHERN CALIFORNIA PETROLEUM CORP.

Company or Operator

By

Position

Manager

Send communications regarding well to:

Name Southern California Petroleum Corp.

Address P. O. Box 172, Midland, Texas.

OIL CONSERVATION COMMISSION,

By

Title

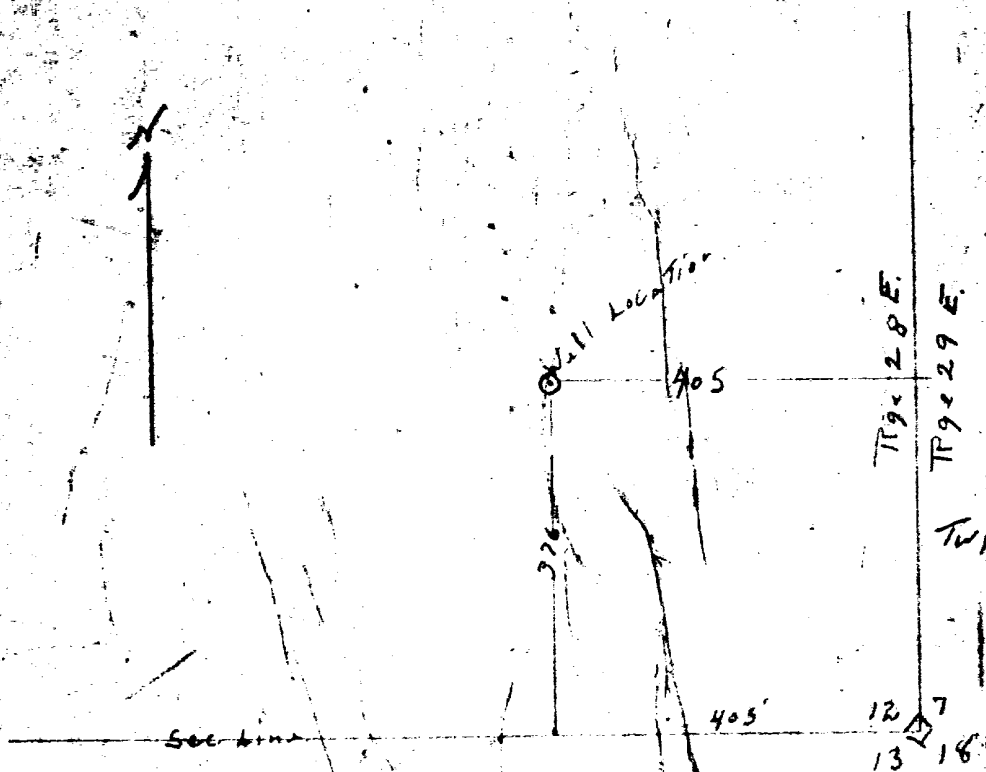

CERTIFICATE

This is to certify that the Landrum No. 2 well is located as shown hereon 405 feet from the east line and 376 feet from the south line of section 12, Twp. 24 S. Rgs 28 E. N. E. P. M. The elevation at the well site is 2942.4 feet.

John Lewis,
Licensed Surveyor
No. 220

