

SANTA FE
ARTESIA
HOBBS
OPERATOR

NEW MEXICO OIL CONSERVATION COMMISSION

NOTICE OF INTENTION TO DRILL

See Rules 101 and 1104.

If changes in the proposed plan are considered advisable, a copy of this notice showing such changes will be returned to the sender. Submit this notice in triplicate. One copy will be returned following approval.

Lubbock, Texas

JULY 13, 1951

Place

Date

Notice hereby is given that it is our intention to commence the drilling of a well to be known as Oil

Agricultural Assn., Inc.

L. C. H. H. H.

well No. 1in 24 1/4 Sec. 4, T. 24, R. 28

Company or Operator

Lease

of Sec. 13, T. 24, R. 28, N. M. P. M. 1 Pool, 1 County.

N

The well is 37' feet from (N.) (S.) line and 330' feet from

(E.) (W.) line of the above section.

(Give location from section lines. Cross out wrong directions.)

If state land the oil and gas lease is No. 100 Assignment No. 100

If patented land the owner is L. C. H. H. H.

Address Lubbock, Texas

If government land the permittee is Not

Address

The lessee is Oil Agricultural Association, Inc.

Address 106 Lubbock St. Lubbock, Texas

We propose to drill well with drilling equipment as follows: Not to 1200'

Cable tools from 1200' to over 1,000'.

The status of a bond for this well in conformance with Rule 101 of the General Rules and Regulations of the Commission is as follows: Bond Posted

We propose to use the following strings of casing and to land or cement them as indicated:

Size of Hole	Size of Casing	Weight Per Foot	New or Second Hand	Depth	Landed or Cemented	Sacks Cement
12 1/2	6 5/8	20	New	300	Cemented	100 lbs
7 7/8	5	17	New	3,000	Cemented	200 lbs

If changes in the above plans become advisable we will notify you before cementing or landing casing. We estimate that the first productive oil or gas sand should occur at a depth of about 2500 feet.

Additional information:

JUL 13 1951

Approved _____, 19____

except as follows:

Oil Agricultural Association, Inc.

Company or Operator

By _____

Position Operator

Send communications regarding well to:

Name Oil

Address Lubbock, Texas

OIL CONSERVATION COMMISSION,

By L. C. H. H. H.

Title OIL AND GAS DIRECTOR

Company DeKalb Agricultural Association

Lease Hannah Well No. 1

Sec. 13 T. 24 S., R. 28 E., N.M.P.M.

Location 330' fr EL & 2310' fr SL(NE $\frac{1}{4}$ NE $\frac{1}{4}$ SE $\frac{1}{4}$)

County Eddy, New Mexico

Chained Distances R28E

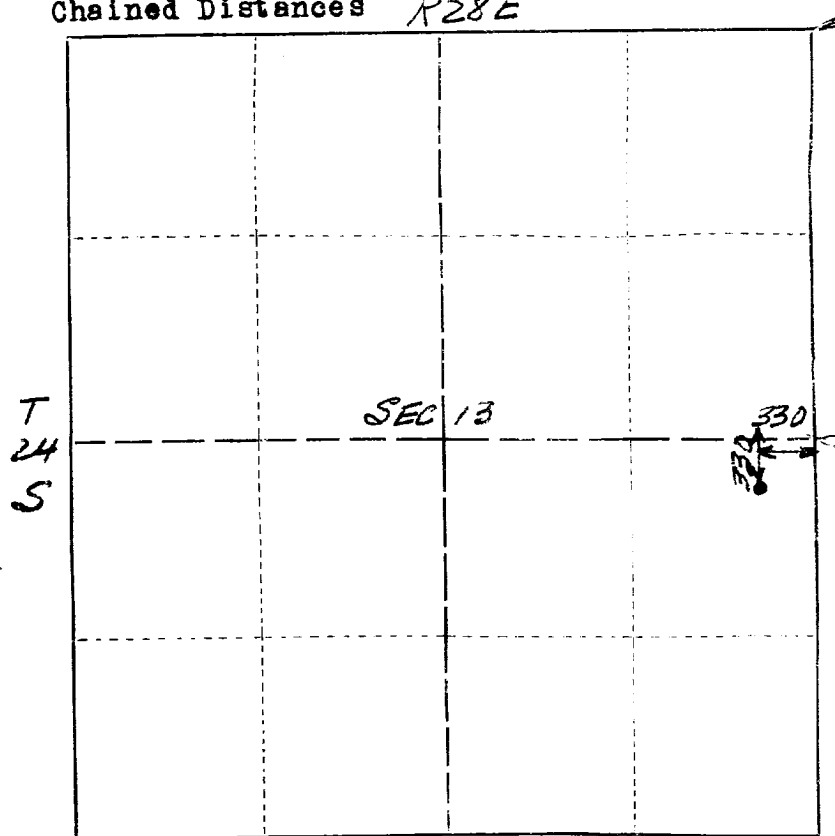

T24S-R28E

S12 S7

S13 S18

T24S-R29E

$\frac{1}{4}$ S13 S18

Scale 4" = 1 mile. Elevation 2949.7 ft.

This is to certify that the above plat was prepared from field notes of actual surveys made by me or under my supervision and that the same are true and correct to the best of my knowledge and belief.

Seal:

Artesia, New Mexico

H. H. Dole
Registered Professional
Engineer and Land Surveyor.

Surveyed July 5, 1952

Company _____
 Lease _____
 Well No. _____
 Sec. _____ T. _____ R. _____ S. _____
 Location _____

County _____
 State _____
 (United States)

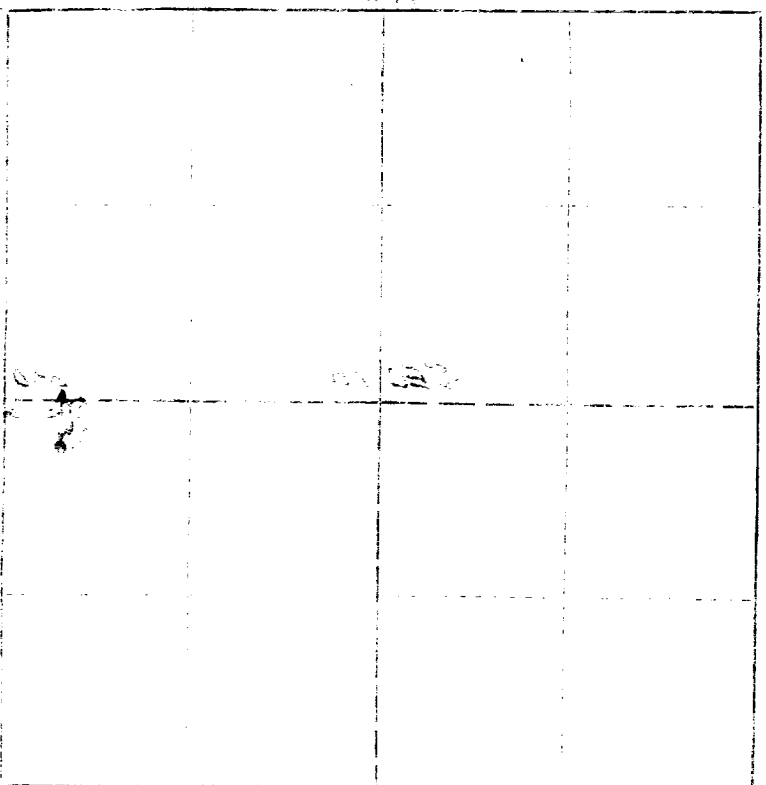

Scale 1 inch = 1 mile

This is to certify that the above map was prepared from field notes of actual surveys made by me or under my supervision and that the same are true and correct to the best of my knowledge and belief.

 Registered Professional
 Engineer and Land Surveyor

Surveyed _____

100-100
 100-100
 100-100

100-100