

(SUBMIT IN TRIPLICATE)

UNITED STATES
DEPARTMENT OF THE INTERIOR
GEOLOGICAL SURVEY

Land Office

Lease No. Las Cruces 065350-2

Unit Island C. Hills
lease

SUNDRY NOTICES AND REPORTS ON WELLS

NOTICE OF INTENTION TO DRILL	<input checked="" type="checkbox"/>	SUBSEQUENT REPORT OF WATER SHUT-OFF	
NOTICE OF INTENTION TO CHANGE PLANS		SUBSEQUENT REPORT OF SHOOTING OR ACIDIZING	
NOTICE OF INTENTION TO TEST WATER SHUT-OFF		SUBSEQUENT REPORT OF ALTERING CASING	
NOTICE OF INTENTION TO RE-DRILL OR REPAIR WELL		SUBSEQUENT REPORT OF RE-DRILLING OR REPAIR	
NOTICE OF INTENTION TO SHOOT OR ACIDIZE		SUBSEQUENT REPORT OF ABANDONMENT	
NOTICE OF INTENTION TO PULL OR ALTER CASING		SUPPLEMENTARY WELL HISTORY	
NOTICE OF INTENTION TO ABANDON WELL			

BY CHECK MARK NATURE OF REPORT, NOTICE, OR OTHER DATA

ILLEGIBLE

July 2, 1958

Well No. 1-1112 is located 1980 ft. from [N] line and 660 ft. from [E] line of sec. 29

G-4-2 (Sec. and Sec. No.) 1 (Twp.) 29 (Range) T.M.M. (Meridian)
Wilcox (County or Subdivision) New Mexico (State or Territory)

The elevation of the derrick floor above sea level is 2941 ft. ground level

DETAILS OF WORK

(State names of and expected depths to objective sands; show sizes, weights, and lengths of proposed casings; indicate mudding jobs, cementing points, and all other important proposed work)

Propose to drill with cable tools to approximately 3,000 feet to test the Delaware Sand formation. The following casing program will be as follows:

10-3/4 inch casing set at approximately 200 feet and mudded
8-5/8 inch casing set at approximately 1500 feet and mudded
5 1/2 inch casing will be set and cemented at total depth if well is productive.

All surface waters will be protected and the casing will be set and cemented in accordance with the rules and regulations of the U. S. Geological Survey, Artesia, New Mexico.

I understand that this plan of work must receive approval by the Geological Survey before operations may be commenced.

Company H. F. White, Jr.

Address 3809 Stratford Avenue

Dallas, Texas

RECEIVED
JUL 2 1958

U. S. GEOLOGICAL SURVEY
ARTESIA, NEW MEXICO

By E. F. White Jr.

Title Geologist

APPROVED

NEW MEXICO OIL CONSERVATION COMMISSION

Well Location and Acreage Dedication Plat

Section AJUL 2 1958

Date July 2, 1958

Operator J. F. White, Jr.

Lease Ellis (Federal) 16 065350-E

Well No. 1-2728 Unit Letter L Section 29 Township 24S Range 29E NMPM

Located 1980 Feet From South Line, 660 Feet From West Line

County Eddy G. L. Elevation 2941 Dedicated Acreage 40 Acres

Name of Producing Formation Delaware Sand Pool Wildcat

1. Is the Operator the only owner* in the dedicated acreage outlined on the plat below?
Yes X No .
2. If the answer to question one is "no," have the interests of all the owners been consolidated by communitization agreement or otherwise? Yes No . If answer is "yes," Type of Consolidation
3. If the answer to question two is "no," list all the owners and their respective interests below:

Owner

Land Description

Section B

R29E

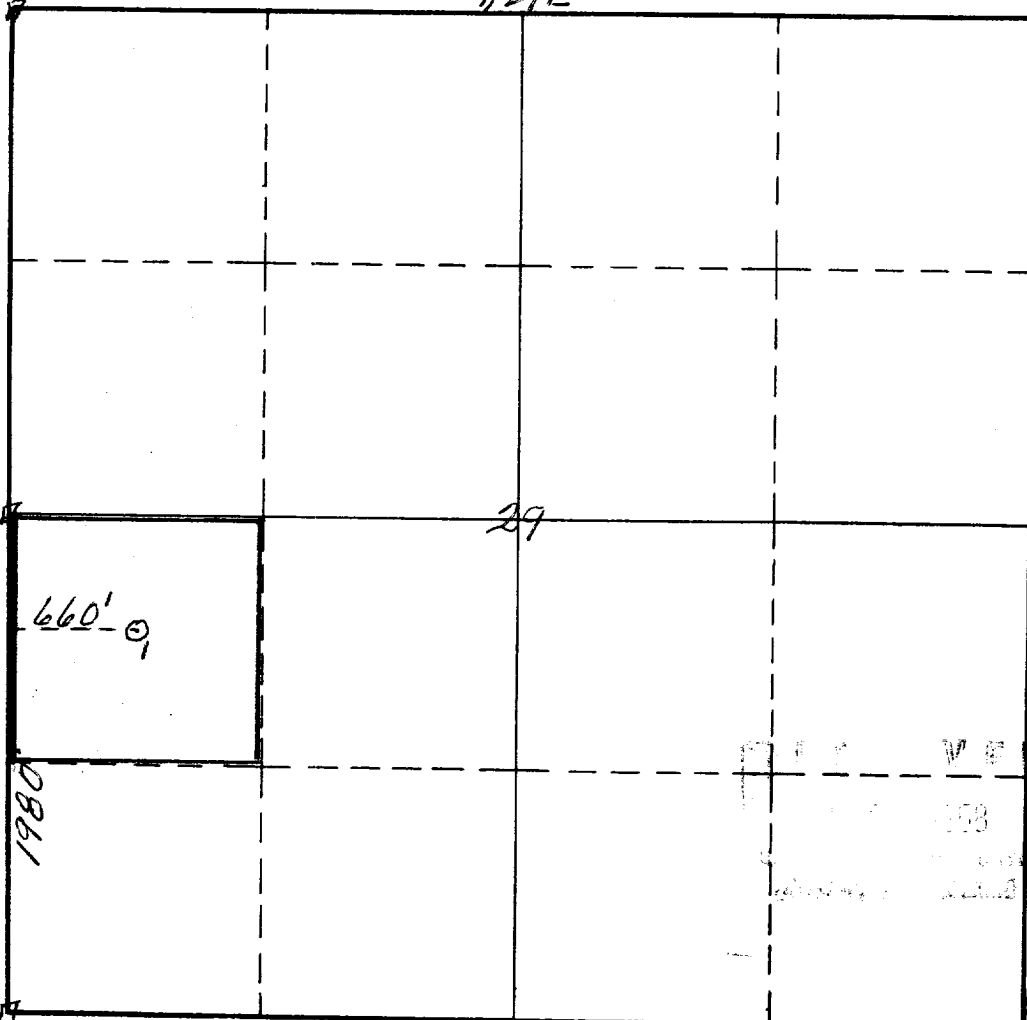

This is to certify that the information in Section A above is true and complete to the best of my knowledge and belief.

E. F. White, Jr.
Operator
E. F. White, Jr.
Representative

3809 Stratford Ave
Address
Dallas, Texas

This is to certify that the well location shown on the plat in Section B was plotted from field notes of actual surveys made by me or under my supervision and that the same is true and correct to the best of my knowledge and belief.

Date Surveyed June 16, 1958

James H. Brown
Registered Professional
Engineer and/or Land Surveyor.

Certificate No. 542

(See instructions for completing this form on the reverse side)

INSTRUCTIONS FOR COMPLET Y:

1. Operator shall furnish and certify to the information called for in Section A.
2. Operator shall outline the dedicated acreage for both oil and gas wells on the plat in Section B.
3. A registered professional engineer or land surveyor registered in the State of New Mexico or approved by the Commission shall show on the plat the location of the well and certify this information in the space provided.
4. All distances shown on the plat must be from the outer boundaries of Section.
5. If additional space is needed for listing owners and their respective interests as required in question 3, Section A, please use space below

* "Owner" means the person who has the right to drill into and to produce from any pool and to appropriate the production either for himself or for himself and another. (65-3-29 (e) NMSA 1953 Comp.)