

(SUBMIT IN TRIPLICATE)

UNITED STATES  
DEPARTMENT OF THE INTERIOR  
GEOLOGICAL SURVEY

Land Office New Mexico  
Lease No. 02952  
Unit b

SUNDRY NOTICES AND REPORTS ON WELLS

NOTICE OF INTENTION TO DRILL.....	SUBSEQUENT REPORT OF WATER SHUT-OFF.....	
NOTICE OF INTENTION TO CHANGE PLANS.....	SUBSEQUENT REPORT OF SHOOTING OR ACIDIZING.....	
NOTICE OF INTENTION TO TEST WATER SHUT-OFF.....	SUBSEQUENT REPORT OF ALTERING CASING.....	
NOTICE OF INTENTION TO RE-DRILL OR REPAIR WELL.....	SUBSEQUENT REPORT OF RE-DRILLING OR REPAIR.....	
NOTICE OF INTENTION TO SHOOT OR ACIDIZE.....	SUBSEQUENT REPORT OF ABANDONMENT.....	
NOTICE OF INTENTION TO PULL OR ALTER CASING.....	SUPPLEMENTARY WELL HISTORY.....	<input checked="" type="checkbox"/>
NOTICE OF INTENTION TO ABANDON WELL.....		

(INDICATE ABOVE BY CHECK MARK NATURE OF REPORT, NOTICE, OR OTHER DATA)

May 20, 1954

19

Well No. 1-Legg is located 660 ft. from [N] line and 2003 ft. from [E] line of sec. 27

Sec. 27 NW 1/4  
(1/4 Sec. and Sec. No.)

T. 22 South  
(Twp.)

R. 30 East  
(Meridian)

Wildcat  
(Field)

Eddy  
(County or Subdivision)

New Mexico  
(State or Territory)

The elevation of the derrick floor above sea level is 3309 ft.

DETAILS OF WORK

(State names of and expected depths to objective sands; show sizes, weights, and lengths of proposed casings; indicate mudding jobs, cementing points, and all other important proposed work)

*See attached completion data for history of plugging back and testing operations:*

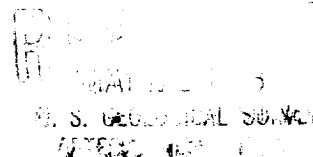

I understand that this plan of work must receive approval in writing by the Geological Survey before operations may be commenced.

Company Richardson & Bass

Address Box 1178

Monahans, Texas

By Allan Booth

Title Div. Production Clerk