

NO. OF COPIES RECEIVED	5
DISTRIBUTION	
SANTA FE	1
FILE	1
U.S.G.S.	2
LAND OFFICE	
OPERATOR	1

NEW MEXICO OIL CONSERVATION COMMISSION

RECEIVED

JAN 29 1970

Form C-101  
Revised 1-1-65

5A. Indicate Type of Lease  
STATE ☐ FEE ☒

5. State Oil & Gas Lease No.

APPLICATION FOR PERMIT TO DRILL, DEEPEN, OR PLUG BACK

1a. Type of Work DRILL <input type="checkbox"/> DEEPEN <input checked="" type="checkbox"/> PLUG BACK <input type="checkbox"/>		7. Unit Agreement Name
b. Type of Well OIL WELL <input type="checkbox"/> GAS WELL <input checked="" type="checkbox"/> OTHER <input type="checkbox"/>		8. Farm or Lease Name Missouri-New Mexico Land Co.
2. Name of Operator Morris R. Antweil		9. Well No. 1
3. Address of Operator Box 2010 Hobbs, New Mexico 88240		10. Field and Pool, or Wildcat Undesignated
4. Location of Well UNIT LETTER 0 LOCATED 990 FEET FROM THE south LINE AND 1980 FEET FROM THE east LINE OF SEC. 6 TWP. 23-S RGE. 27-E NMPM		12. County Eddy
19. Proposed Depth 11,700'		19A. Formation Atoka-Morrow
20. Rotary or C.T. Rotary		
21. Elevations (Show whether DF, RT, etc.) 3217' KB	21A. Kind & Status Plug. Bond Blanket	21B. Drilling Contractor Delta
22. Approx. Date Work will start Prior to Mar 1, 70		

PROPOSED CASING AND CEMENT PROGRAM

SIZE OF HOLE	SIZE OF CASING	WEIGHT PER FOOT	SETTING DEPTH	SACKS OF CEMENT	EST. TOP
17"	13-3/8"	48	273'	350	Circ
11"	8-5/8"	24 & 32	2592	750	Circ
7-7/8"	5-1/2"	15 & 17	11,700'	400	9700'

Well was P&A Oct. 13, 1967. TD 10,742'. Propose to re-enter & deepen to 11,700'. 13-3/8" and 8-5/8" casing is in place

NSL-455

APPROVAL VALID  
FOR 90 DAYS UNLESS  
DRILLING COMMENCED,

EXPIRES 5 5 70

IN ABOVE SPACE DESCRIBE PROPOSED PROGRAM: IF PROPOSAL IS TO DEEPEN OR PLUG BACK, GIVE DATA ON PRESENT PRODUCTIVE ZONE AND PROPOSED NEW PRODUCTIVE ZONE. GIVE BLOWOUT PREVENTER PROGRAM, IF ANY.

I hereby certify that the information above is true and complete to the best of my knowledge and belief.

Signed R.M. Williams Title Agent Date January 28, 1970

(This space for State Use)

APPROVED BY W.A. Gressitt TITLE OIL AND GAS INSPECTOR DATE FEB 9 1970

CONDITIONS OF APPROVAL, IF ANY:

NEW MEXICO OIL CONSERVATION COMMISSION  
WELL LOCATION AND ACREAGE DEDICATION PLAT

Form C-102  
Supersedes C-128  
Effective 1-1-65

All distances must be from the outer boundaries of the Section.

Operator Morris R. Antweil		Lease Missouri-New Mexico Land Co		Well No. 1
Unit Letter 0	Section 6	Township 23-S	Range 27-E	County Eddy
Actual Footage Location of Well: 990 feet from the south line and 1980 feet from the east line				
Ground Level Elev. 3198	Producing Formation Atoka-Morrow	Pool Undesignated	Dedicated Acreage: 320 Acres	

1. Outline the acreage dedicated to the subject well by colored pencil or hachure marks on the plat below.
2. If more than one lease is dedicated to the well, outline each and identify the ownership thereof (both as to working interest and royalty). See reverse side
3. If more than one lease of different ownership is dedicated to the well, have the interests of all owners been consolidated by communitization, unitization, force-pooling, etc?

☐ Yes ☒ No If answer is "yes," type of consolidation royalty interest must be consolidated

If answer is "no," list the owners and tract descriptions which have actually been consolidated. (Use reverse side of this form if necessary.) working interest ownership

No allowable will be assigned to the well until all interests have been consolidated (by communitization, unitization, forced-pooling, or otherwise) or until a non-standard unit, eliminating such interests, has been approved by the Commission.

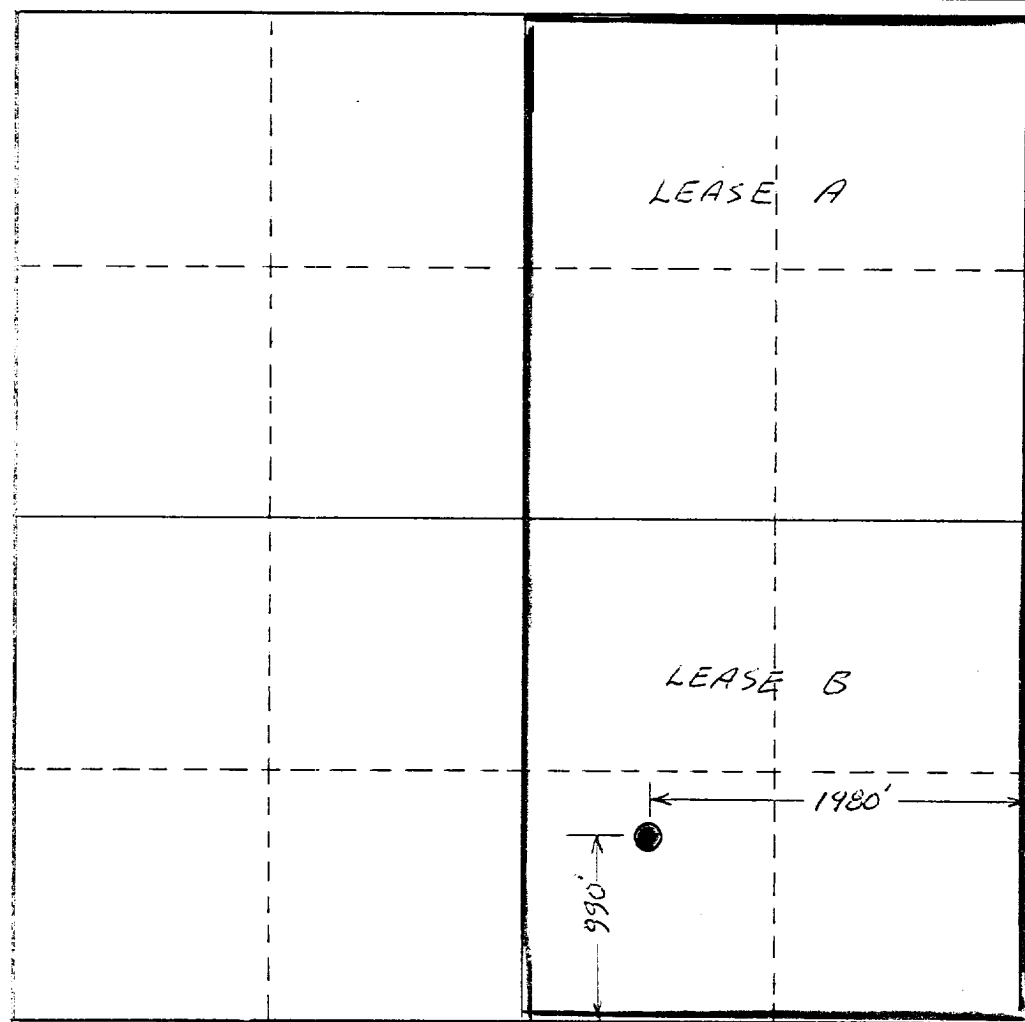

CERTIFICATION

I hereby certify that the information contained herein is true and complete to the best of my knowledge and belief.

*R. M. Williams*

Name  
R. M. Williams

Position  
Agent

Company  
Morris R. Antweil

Date  
1/28/70

I hereby certify that the well location shown on this plat was plotted from field notes of actual surveys made by me or under my supervision, and that the same is true and correct to the best of my knowledge and belief.

8-25-67

Date Surveyed  
see original

Registered Professional Engineer  
and/or Land Surveyor

Certificate No.

Lease A - NE/4 Section 6-23-27

Working Interest Ownership:

3/8 - Morris R. Antweil  
3/8 - Mabee Petroleum Corp  
1/4 - Delta Drilling Co

Royalty Interest Ownership:

3/4 of 1/8 R.I. - H. P. Hemler  
1/4 of 1/8 R.I. - J. H. Aschbacher  
1/2 of 1/8 ORRI - Mobil Oil Corp  
1/2 of 1/8 ORRI - Pennzoil United, Inc

Lease B - SE/4 Section 6-23-27

Working Interest Ownership:

3/8 - Morris R. Antweil  
3/8 - Mabee Petroleum Corp  
1/4 - Delta Drilling Co

Royalty Interest Ownership:

1/8 R.I. - Missouri-New Mexico Land Company  
1/16 of 7/8 ORRI to 10,831' - Cal-Mon Oil Co  
1/2 of 1/8 ORRI below 10,831' - Mobil Oil Corp  
1/2 of 1/8 ORRI below 10,831' - Pennzoil United, Inc.