

AMENDED

M. B. U. 10-1-65

N MEXICO OIL CONSERVATION COMMISSION
WELL LOCATION AND ACREAGE DEDICATION PLAT

Form C-102
Supersedes C-128
Effective 1-1-65

All distances must be from the outer boundaries of the Section.

Operator MONSANTO COMPANY			Lease ROCK TANK UNIT			Well No. 2		
Unit Letter K	Section 6	Township 23-S	Range 25-E	County Eddy				
Actual Footage Location of Well: 1980 feet from the South line and 1650 feet from the West line								
Ground Level Elev: Morrow		Producing Formation Morrow		Pool Wildcat Undesignated		Dedicated Acreage: 323.05 Acres		

1. Outline the acreage dedicated to the subject well by colored pencil or hatchure marks on the plat below.
2. If more than one lease is dedicated to the well, outline each and identify the ownership thereof (both as to working interest and royalty).
3. If more than one lease of different ownership is dedicated to the well, have the interests been consolidated by communitization, unitization, force-pooling, etc?

☒ Yes ☐ No If answer is "yes," type of consolidation UNITIZATION MAY 17 1968

If answer is "no," list the owners and tract descriptions which have actually been consolidated. (Use reverse side of this form if necessary.) ARTESIA, NEW MEXICO

No allowable will be assigned to the well until all interests have been consolidated (by communitization, unitization, forced-pooling, or otherwise) or until a non-standard unit, eliminating such interests, has been approved by the Commission.

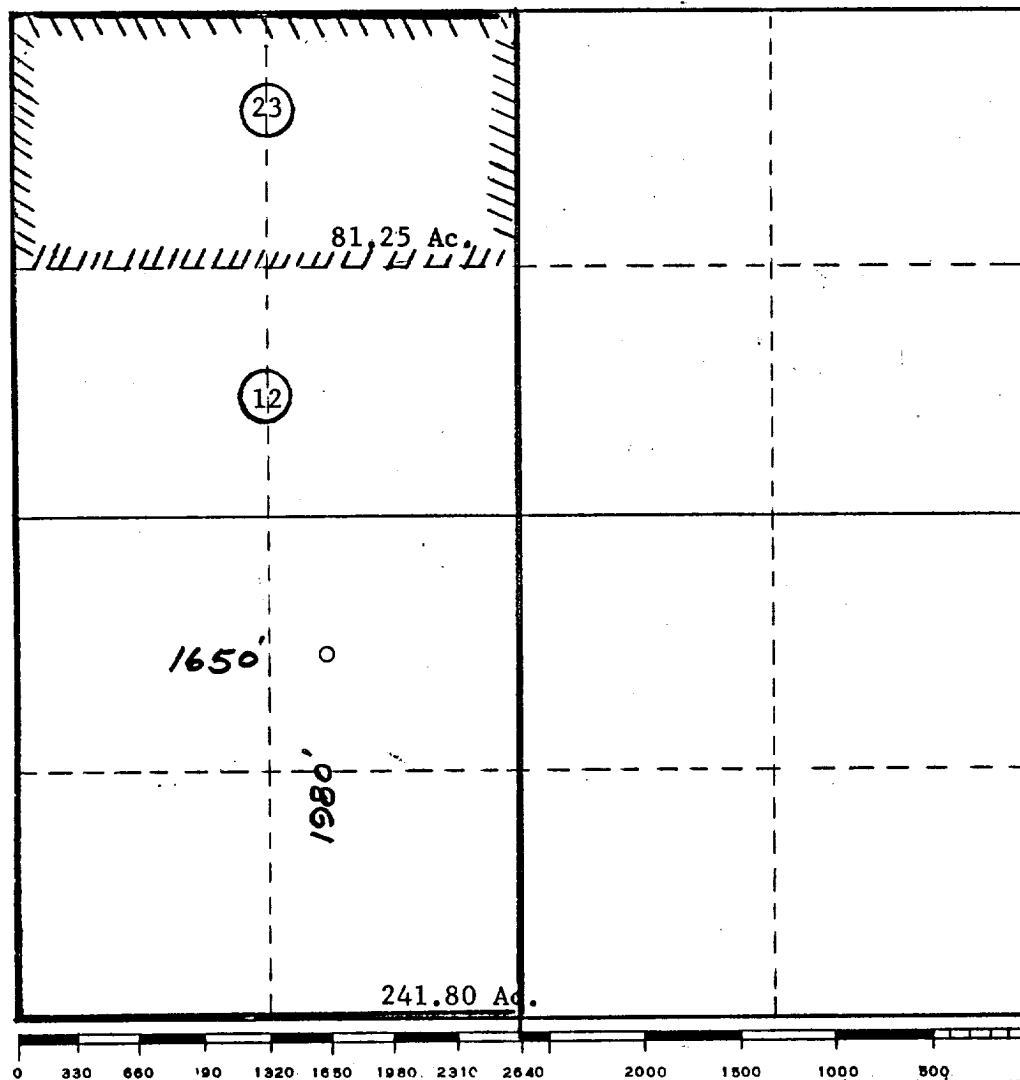

CERTIFICATION

I hereby certify that the information contained herein is true and complete to the best of my knowledge and belief.

A. W. Wood

Name

A. W. Wood

Position

Dist. Prod. Supt.

Company

MONSANTO COMPANY

Date

May 15, 1968

I hereby certify that the well location shown on this plat was located from field notes of actual surveys made by me or under my supervision, and that the same is true and correct to the best of my knowledge and belief.

RECEIVED
MAY 16 1968
U. S. GEOLOGICAL SURVEY
ARTESIA, NEW MEXICO

Date Surveyed

APR 25 1968

Registered Professional Engineer and/or Land Surveyor

J. M. Haugan
Certificate No. **1652**

SEE REVERSE SIDE FOR OWNERSHIP.

ROCK TANK UNIT

<u>Tract No.</u>	<u>Royalty</u>	<u>Lease Owner</u>	<u>Overriding Royalty</u>	<u>Working Interest</u>
12	U.S.A. 12½%	Monsanto Co. 50% David Fasken 50%	Stephen C. Helbing 3.5% Fred G. Goodman 0.5% Janell Corp. 1.0%	Monsanto Co. 50% David Fasken 50%
23	William G. Smith 12½%	Gulf Oil Corp. 100%	None	Gulf Oil Corp. 100%