

N MEXICO OIL CONSERVATION COMMISS.
WELL LOCATION AND ACREAGE DEDICATION PLAT

Form C-102
Supersedes C-128
Effective 1-1-65

All distances must be from the outer boundaries of the Section.

Operator Monsanto Company		Lease Rock Tank Unit		Well No. 3
Unit Letter K	Section 3	Township 23-S	Range 25-E	County Eddy
Actual Footage Location of Well: 1650 feet from the South line and 1650' feet from the West line				
Ground Level Elev.	Producing Formation Morrow	Pool Rock Tank - Lower Morrow	Dedicated Acreage: 641.72 Acres	

1. Outline the acreage dedicated to the subject well by colored pencil or hachure marks on the plat below.
2. If more than one lease is dedicated to the well, outline each and identify the ownership thereof (both as to working interest and royalty).
3. If more than one lease of different ownership is dedicated to the well, have the interests of all owners been consolidated by communitization, unitization, force-pooling, etc?

RECEIVED

JUL 3 1969

O. C. C.
ARTESIA, OFFICE

☒ Yes ☐ No If answer is "yes," type of consolidation **Unitization**

If answer is "no," list the owners and tract descriptions which have actually been consolidated. (Use reverse side of this form if necessary.)

No allowable will be assigned to the well until all interests have been consolidated (by communitization, unitization, forced-pooling, or otherwise) or until a non-standard unit, eliminating such interests, has been approved by the Commission.

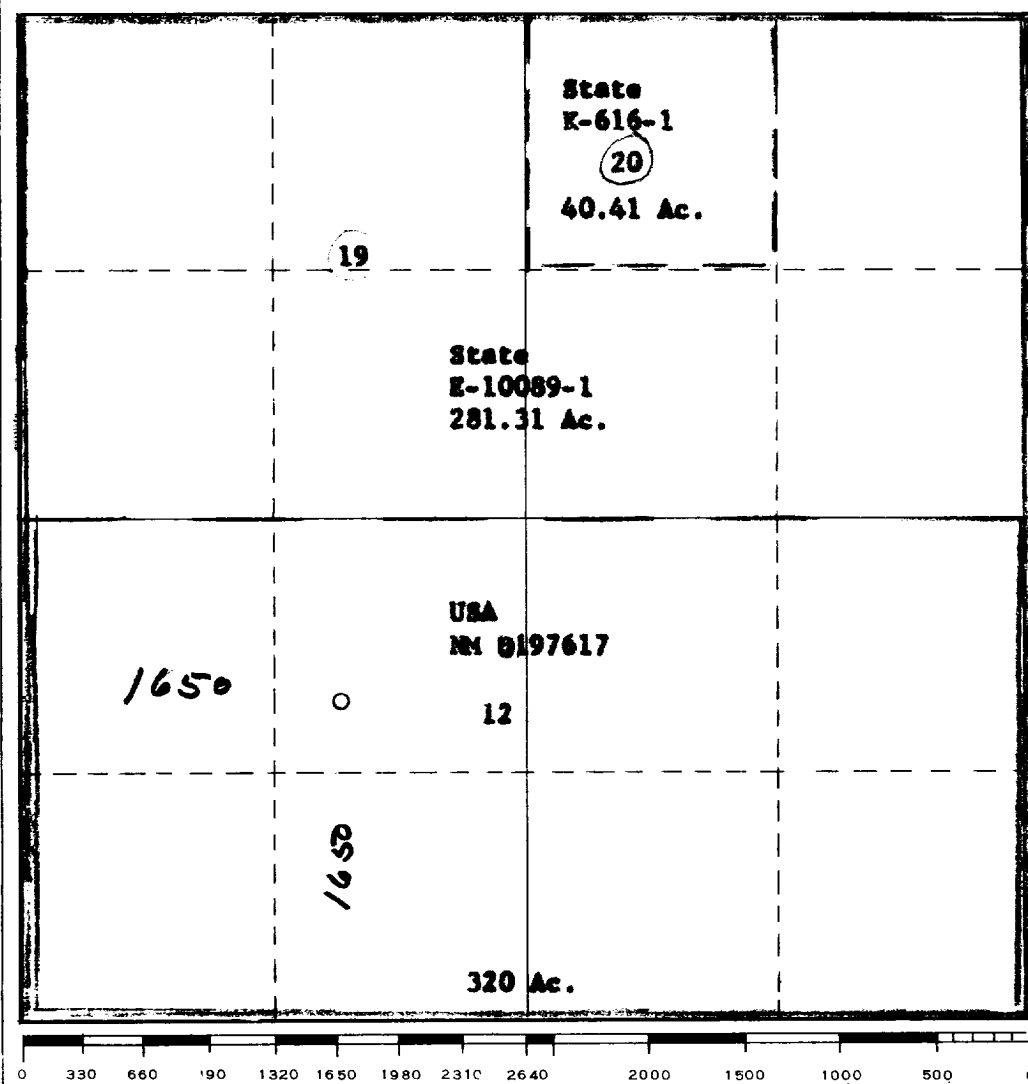

CERTIFICATION

I hereby certify that the information contained herein is true and complete to the best of my knowledge and belief.

A. W. Wood

Name

A. W. Wood

Position

Dist. Prod. Supt.

Company

Monsanto Company

Date

July 1, 1969

I hereby certify that the well location shown on this plat was plotted from field notes of actual surveys made by me or under my supervision, and that the same is true and correct to the best of my knowledge and belief.

Date Surveyed

6-28-69

Registered Professional Engineer
and/or Land Surveyor

J. M. Fairgair

Certificate No.

1652

**OWNERSHIP
ROCK TANK UNIT**

Tract No.	Royalty	Lease Owner	Overriding Royalty	Working Int.
12	USA 12 $\frac{1}{4}$ %	Monsanto Co. 50% David Fasken 50%	Stephen C. Helbing 3.5% Fred G. Goodman 0.5% Janell Corp. 1.0%	Monsanto Co. 50% David Fasken 50%
19	State of New Mexico 12 $\frac{1}{4}$ %	Gulf Oil Corp 100%	C. Inman 13.125% of 5%	Gulf 45.625% Sinclair 3.75% Monsanto Co. 25.3125% Fasken 25.3125%
20	State of New Mexico 12 $\frac{1}{4}$ %	Monsanto Co 50% David Fasken 50%	C. Inman 25.625% of 5%	Gulf 9.375% Sinclair 6.25% Monsanto Co. 42.1875% Fasken 42.1875%

R E C E I V E D

JUL 3 1969

O. C. C.
ARTESIA, OFFICE