

**MEXICO OIL CONSERVATION COMMISSION
WELL LOCATION AND ACREAGE DEDICATION PLAT**

Form O-102
Supersedes O-100
Effective 1-1-65

All distances must be from the outer boundaries of the Section.

Operator PHILLIPS PETROLEUM COMPANY			Lease DRAG "C" COM		Well No. 1
Unit Letter K	Section 19	Township 23 SOUTH	Range 27 EAST	County EDDY	
Actual Footage Location of Well: <div style="display: flex; justify-content: space-between;"> 1980 feet from the SOUTH line and 1980 feet from the WEST line </div>					
Ground Level Elev. 3206'	Producing Formation Morrow	Pool South Carlsbad, Morrow		Dedicated Acreage: 317.17 Acres	

1. Outline the acreage dedicated to the subject well by colored pencil or hachure marks on the plat below.
2. If more than one lease is dedicated to the well, outline each and identify the ownership thereof (both as to working interest and royalty).
3. If more than one lease of different ownership is dedicated to the well, have the interests of all owners been consolidated by communitization, unitization, force-pooling, etc?

☒ Yes ☐ No If answer is "yes," type of consolidation Communitization

If answer is "no," list the owners and tract descriptions which have actually been consolidated. (Use reverse side of this form if necessary.) _____

No allowable will be assigned to the well until all interests have been consolidated (by communitization, unitization, forced-pooling, or otherwise) or until a non-standard unit, eliminating such interests, has been approved by the Commission.

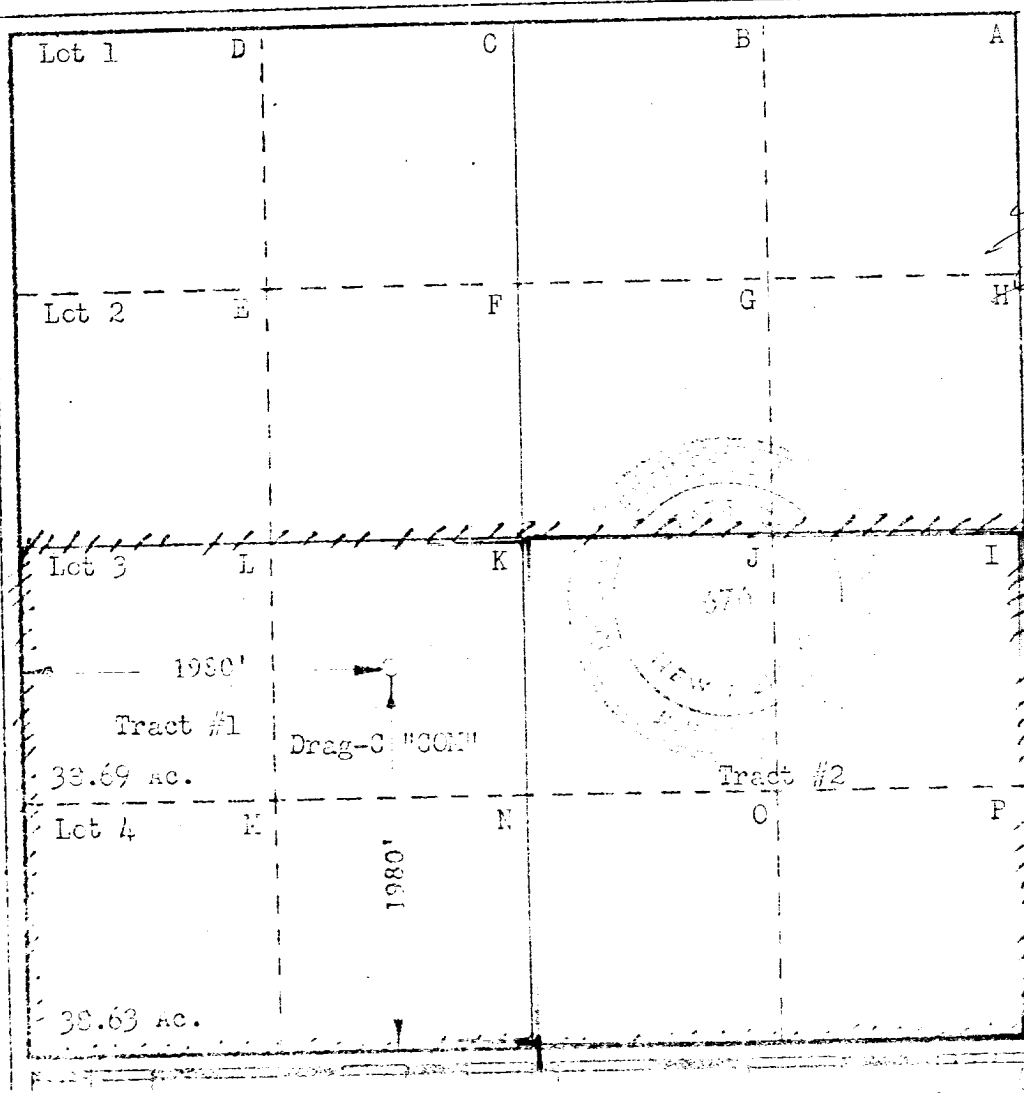

CERTIFICATION

I hereby certify that the information contained herein is true and complete to the best of my knowledge and belief.

[Signature]
Name

W. J. Mueller

Position

Senior Reservoir Engineer

Company

Phillips Petroleum Company

Date

July 9, 1973

I hereby certify that the well location shown on this plat was plotted from field notes of actual surveys made by me or under my supervision, and that the same is true and correct to the best of my knowledge and belief.

Date Surveyed

JULY 2, 1973

Signature of Surveyor

[Signature]
Name

670

Drag-C "COM" No. 1

Proration Unit = 317.17 Acres = S/2 Section 19, T-23-S, R-27-E,
Eddy County, New Mexico

Ownership:

Tract No. 1

Working Interest - Mobil Oil Corporation - 100%
Royalty Interest = Lemuel Waitman = 25%
= Lemuel Richard Waitman = 37-1/2%
= Ann Ellien Waitman = 37-1/2%

Tract No. 2

Working Interest - Phillips Petroleum Company - 100%
Royalty Interest = W. A. Wheeler, Jr., and)
Jessie E. Wheeler, et al) = 100%