

NEW MEXICO OIL CONSERVATION COMMISSION  
WELL LOCATION AND ACREAGE DEDICATION PLAT

Form C-102  
Supersedes C-128  
Effective 1-1-65

Well No. 255210

Section Area

All distances must be from the outer boundaries of the Section.

Owner TEXACO Inc.		Lease White City (COM)		Well No. 1
Grid Letter E	Section 33	Township 24 - South	Range 26 - East	County Eddy
Actual Footage Location of Well: 1650' feet from the North line and 1650' feet from the West line Sec. 33				
Ground Level Elev. 3365'	Producing Formation Morrow Clastic	Pool White City	Dedicated Acreage: 640 Acres	

1. Outline the acreage dedicated to the subject well by colored pencil or hachure marks on the plat below.
2. If more than one lease is dedicated to the well, outline each and identify the ownership thereof (both as to working interest and royalty).  
TD ; 11,582'
3. If more than one lease of different ownership is dedicated to the well, have the interests of all owners been consolidated by communitization, unitization, force-pooling, etc?

☐ Yes ☒ No If answer is "yes," type of consolidation Communitization is pending

If answer is "no," list the owners and tract descriptions which have actually been consolidated. (Use reverse side of this form if necessary.)

No allowable will be assigned to the well until all interests have been consolidated (by communitization, unitization, forced-pooling, or otherwise) or until a non-standard unit, eliminating such interests, has been approved by the Commission.

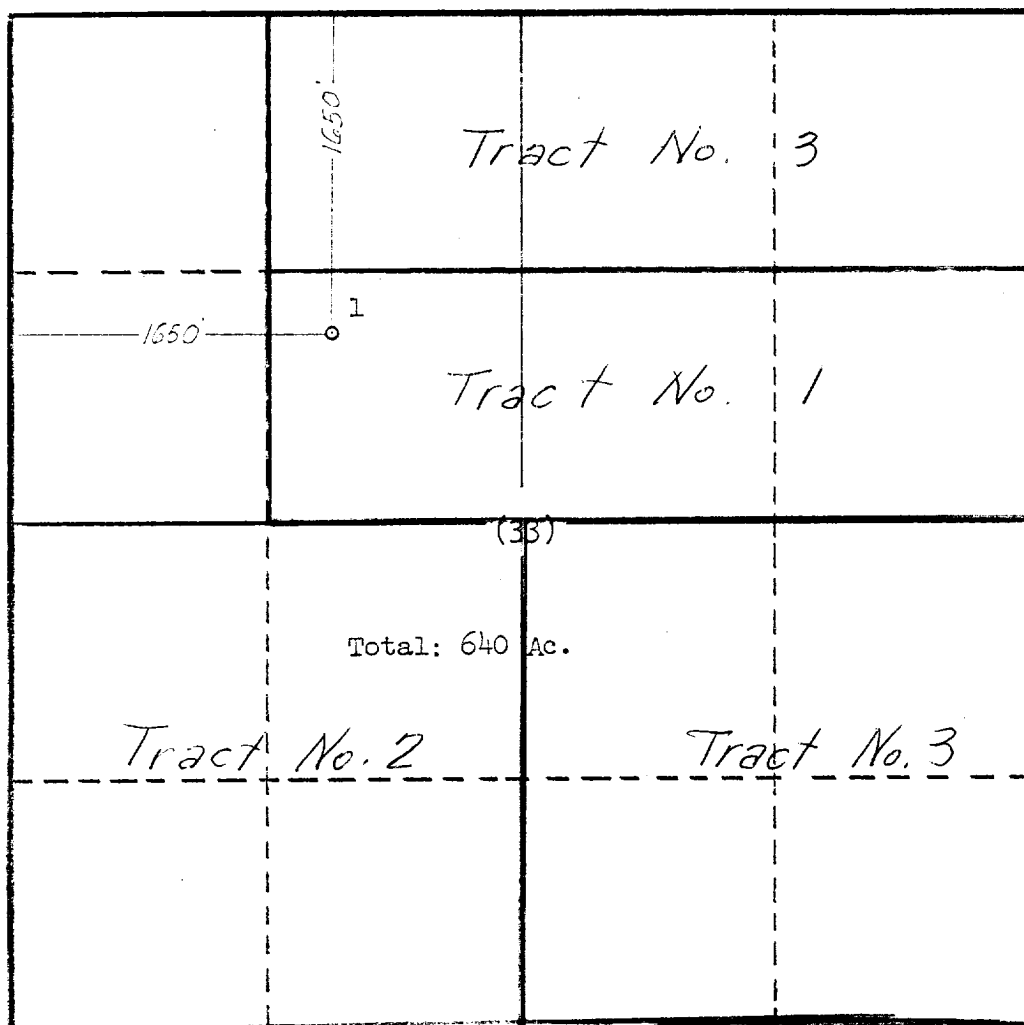

CERTIFICATION

I hereby certify that the information contained herein is true and complete to the best of my knowledge and belief.

*C. M. Thames*

Name

C. M. Thames

Position

Asst. Div. Engineer-Civil

Company

TEXACO Inc.

Date

9/21/73

**RECEIVED**  
SEP 25 1973

I hereby certify that the well location shown on this plat was plotted from field notes of actual survey made by me or under my supervision, and that the same is true and correct to the best of my knowledge and belief.

*C. M. Thames*

Date Surveyed

8/21/73

Registered Professional Engineer and/or Land Surveyor

C. M. Thames

Certificate No.

11760