

NEW MEXICO CONSERVATION COMMISSION
WELL LOCATION AND ACREAGE DEDICATION PLAT

Form 1-402
Supersedes 1-425
Effective 1-1-68

All distances must be from the outer boundaries of the Section

Owner MORRIS R. ANTWEIL			Lease Bear		Well No. 1
Section J	Section 17	Township 22 South	Range 27 East	County Eddy	
Acreage Dedication of Well					
1780 feet from the south line and		1980 feet from the east			
Ground Level 3117.0	Producing Formation MORROW	Pool SOUTH CARLSBAD	Well Depth 320		

- Outline the acreage dedicated to the subject well by colored pencil or hatchure marks on the plat below
- If more than one lease is dedicated to the well, outline each and identify the ownership thereof (both as to working interest and royalty). **Acreage consists of some 60 leases of various ownership.**
- If more than one lease of different ownership is dedicated to the well, have the interests of all owners been consolidated by communitization, unitization, force-pooling, etc?

Yes ☐ No ☒ If answer is "yes," type of consolidation _____

If answer is "no," list the owners and tract descriptions which have actually been consolidated (Use reverse side of this form if necessary.) **Lease being consolidated-may require force pooling.**

No allowable will be assigned to the well until all interests have been consolidated (by communitization, unitization, force-pooling, or otherwise) or until a non-standard unit, eliminating such interests, has been approved by the Commission.

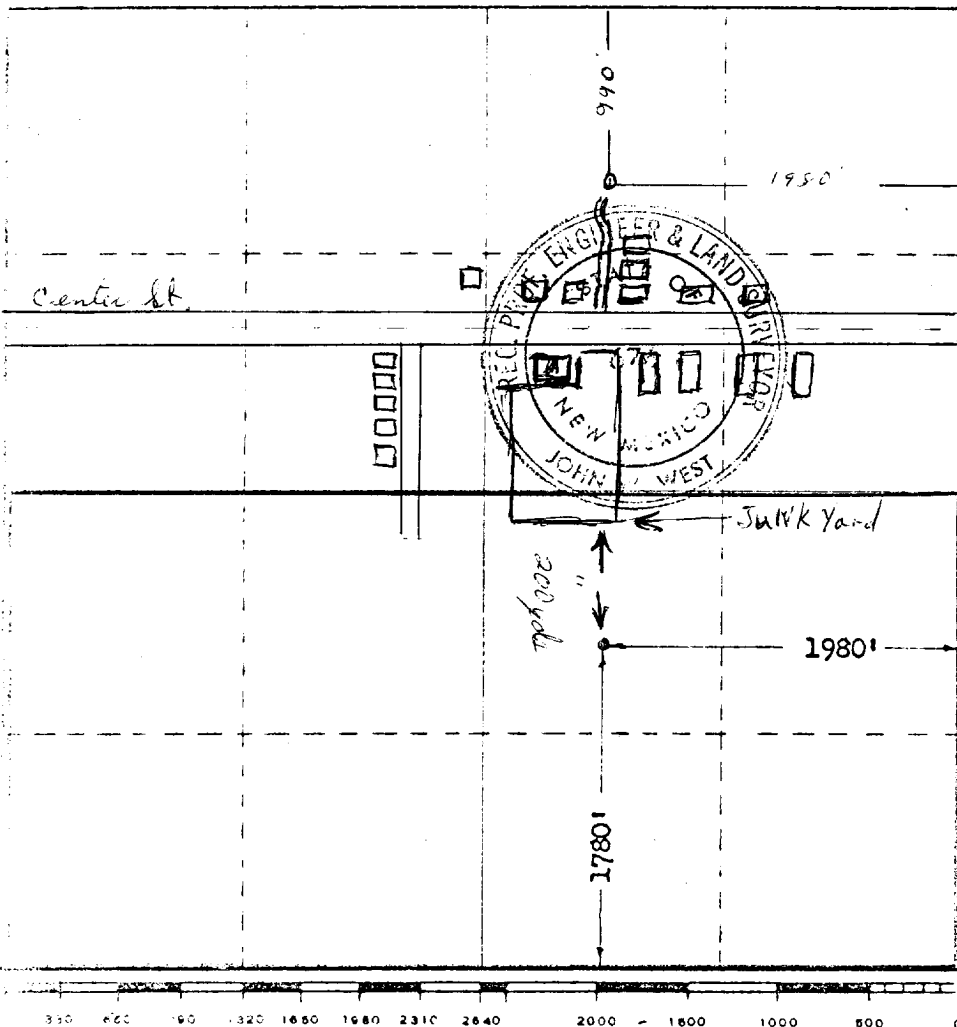

CERTIFICATION

I hereby certify that the information contained herein is true and complete to the best of my knowledge and belief.

R. M. Williams

R. M. Williams

Agent

Morris R. Antweil

19 March 74.

I hereby certify that the well location shown on this plat was plotted from field notes of actual surveys made by me or under my supervision, and that the same is true and correct to the best of my knowledge and belief.

Date Surveyed

March 13, 1974

Registered Professional Engineer and/or Land Surveyor

John D. West

Certificate No.

676