

NEW MEXICO OIL CONSERVATION COMMISSION  
WELL LOCATION AND ACREAGE DEDICATION PLAT

Form No. 1  
Supersedes Form  
No. 1, 1965

All distances must be from the outer boundaries of the Section

Operator <b>MORRIS R. ANTWEIL</b>		Lease <b>Bear</b>			<b>1</b>
Section Letter <b>J</b>	Section <b>17</b>	Township <b>22 South</b>	Range <b>27 East</b>	County <b>Eddy</b>	
Actual Well Location of Well:					
<b>1780</b>	feet from the	<b>south</b>	line and	<b>1980</b>	feet from the
Ground Level Elev. <b>3117.0</b>		Producing Formation <b>MORROW</b>		Pool <b>SOUTH CARLSBAD</b>	<b>320</b>

1. Outline the acreage dedicated to the subject well by colored pencil or hatchure marks on the plat below.
2. If more than one lease is dedicated to the well, outline each and identify the ownership (interest and royalty). **Acreage consists of some 60 leases of various ownership.**
3. If more than one lease of different ownership is dedicated to the well, have the interests of all owners being consolidated by communitization, unitization, force-pooling, etc?

☐ Yes ☒ No If answer is "yes," type of consolidation \_\_\_\_\_

If answer is "no," list the owners and tract descriptions which have actually been consolidated. (List reverses, if not this form if necessary.) **Lease being consolidated may require force pooling.**

No allowable will be assigned to the well until all interests have been consolidated (by communitization, unitization, forced-pooling, or otherwise) or until a non-standard unit, eliminating such interests, has been approved by the Commission.

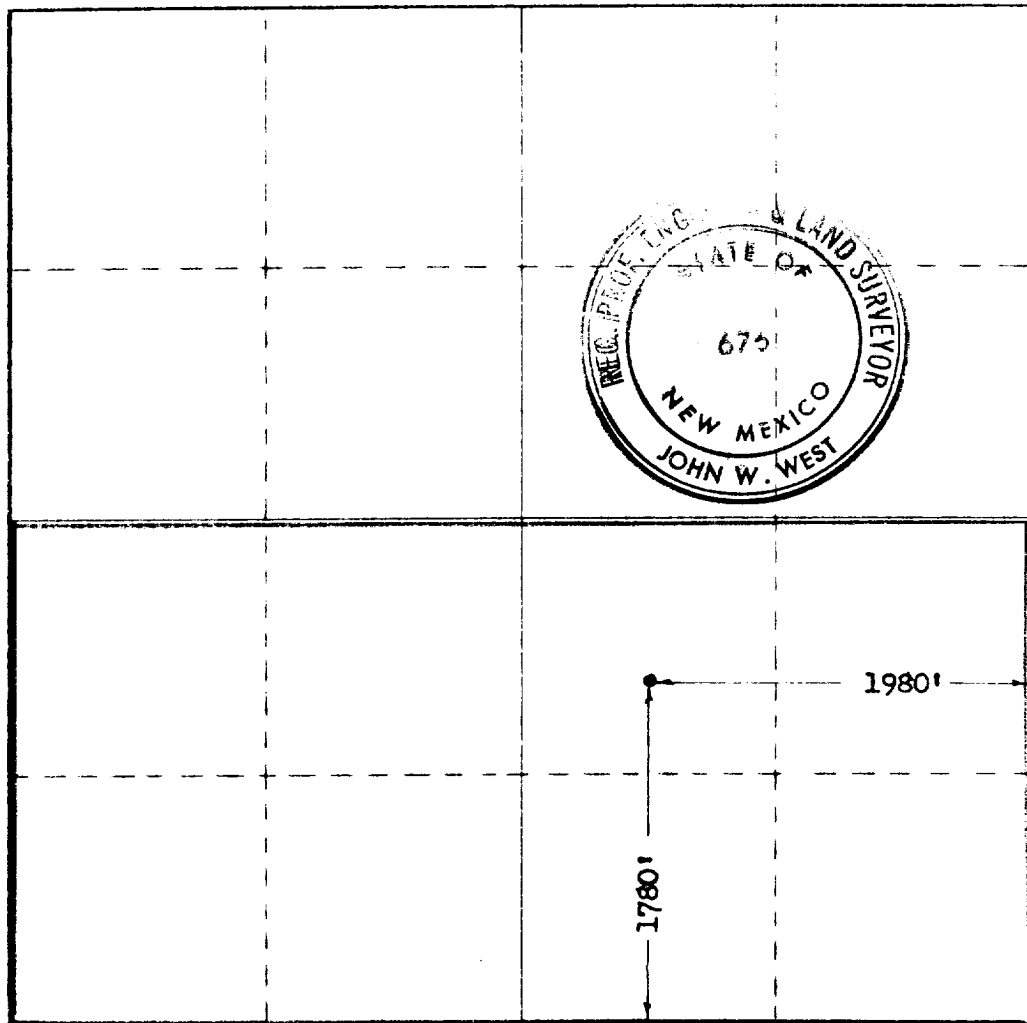

CERTIFICATION

I hereby certify that the information contained herein is true and complete to the best of my knowledge and belief.

*R. M. Williams*

**R. M. Williams**

**Agent**

**Morris R. Antweil**

**19 March 74.**

I hereby certify that the well location shown on this plat was plotted from field notes of actual surveys made by me or under my supervision, and that the same is true and correct to the best of my knowledge and belief.

Date Surveyed:

**March 13, 1974**

Registered Professional Engineer and/or Land Surveyor

*John W. West*

Certificate No. **676**

