

UNITED STATES
DEPARTMENT OF THE INTERIOR
BUREAU OF LAND MANAGEMENT

N.M. Oil Cons. Division
811 S. 1st Street
Artesia, NM 88210-2834

FORM APPROVED
Budget Bureau No. 1004-0135
Expires March 31, 1993

SUNDRY NOTICES AND REPORTS ON WELLS

Do not use this form for proposals to drill or to deepen or reentry to a different reservoir.
Use "APPLICATION FOR PERMIT—" for such proposals

SUBMIT IN TRIPLICATE

1. Type of Well
☒ Oil Well ☐ Gas Well ☐ Other

2. Name of Operator
DEVON ENERGY CORPORATION (NEVADA)

3. Address and Telephone No.
20 NORTH BROADWAY, SUITE 1500, OKLAHOMA CITY, OKLAHOMA 73102 (405) 235-3611

4. Location of Well (Footage, Sec., T., R., M., or Survey Description)
660' FNL & 990' FEL, UNIT A, SECTION 26-T23S-R31E, EDDY CNTY, NM

Designation and Serial No.
NM-NM0405444-A

6. If Indian, Allottee or Tribe Name
N/A

7. If Unit or CA, Agreement Designation
N/A

8. Well Name and No.
TODD "26A" FEDERAL #6

9. API Well No.
30-015-21224

10. Field and Pool, or Exploratory Area
INGLE WELLS (DELAWARE)

11. County or Parish, State
EDDY CNTY, NEW MEXICO

CHECK APPROPRIATE BOX(S) TO INDICATE NATURE OF NOTICE, REPORT, OR OTHER DATA

TYPE OF SUBMISSION	TYPE OF ACTION
<input type="checkbox"/> Notice of Intent	<input type="checkbox"/> Abandonment
<input checked="" type="checkbox"/> Subsequent Report	<input type="checkbox"/> Recompletion
<input type="checkbox"/> Final Abandonment Notice	<input type="checkbox"/> Plugging Back
	<input type="checkbox"/> Casing Repair
	<input type="checkbox"/> Altering Casing
	<input checked="" type="checkbox"/> Other CHANGED FIELD/POOL NAME
	<input type="checkbox"/> Change of Plans
	<input type="checkbox"/> New Construction
	<input type="checkbox"/> Non-Routine Fracturing
	<input type="checkbox"/> Water Shut-Off
	<input type="checkbox"/> Conversion to Injection
	<input type="checkbox"/> Dispose Water

(Note: Report results of multiple completion on Well Completion or Recompletion Report and Log form.)

13. Describe Proposed or Completed Operations (Clearly state all pertinent details, and give pertinent dates, including estimated date of starting any proposed work. If well is directionally drilled, give subsurface locations and measured and true vertical depths for all markers and zones pertinent to this work.)*

Effective March, 12, 1999, as per OCD Order No. R-11150, the Sand Dunes (Cherry Canyon) pool has been abolished. The same order has expanded the vertical limits of the Ingle Wells (Delaware) pool. At this time Devon Energy Corporation (Nevada) is changing the Todd "26A" Federal #6 to be listed in the Ingle Wells (Delaware) pool. Attached please find a corresponding form C102 Well Location and Acreage Dedication plat.

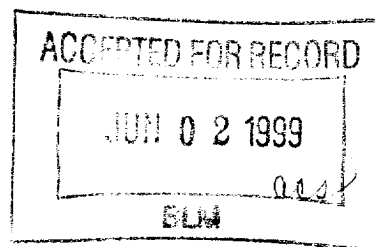

14. I hereby certify that the foregoing is true and correct

Signed Candace R. Graham

Candace R. Graham

Title Engineering Technician

Date May 28, 1999

(This space for Federal or State office use)

Approved by _____
Conditions of approval, if any:

Title _____

Date _____

Title 18 U.S.C. Section 1001, makes it a crime for any person knowingly and willfully to make to any department or agency of the United States any false, fictitious or fraudulent statements or representations on any matter within its jurisdiction.

*See Instruction on Reverse Side

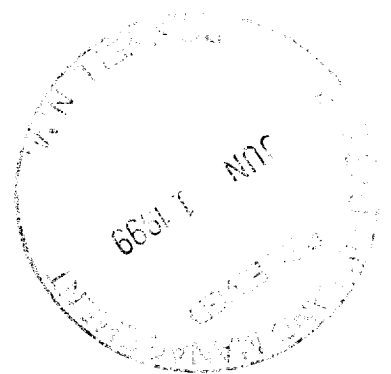

**MEXICO OIL CONSERVATION COMMISSION
WELL LOCATION AND ACREAGE DEDICATION PLAT**

Form C-102
Supersedes C-128
Effective 1-1-65

(6137)

All distances must be from the outer boundaries of the Section.

Operator DEVON ENERGY CORPORATION (NEVADA) TEXAS AMERICAN OIL CORPORATION			Lease TODD 26 FEDERAL		Well No. 6
Unit Letter A	Section 26	Township 23 SOUTH	Range 31 EAST	County EDDY	
Actual Footage Location of Well: 660 feet from the NORTH line and 990 feet from the EAST line					
Ground Level Elev. 3459.2	Producing Formation Cherry Canyon	33745	Pool *INGLE WELLS (DELAWARE) SAUD DOWNS (CHERRY CANYON)	Dedicated Acreage: 40 Acres	

1. Outline the acreage dedicated to the subject well by colored pencil or hachure marks on the plat below.
2. If more than one lease is dedicated to the well, outline each and identify the ownership thereof (both as to working interest and royalty).
3. If more than one lease of different ownership is dedicated to the well, have the interests of all owners been consolidated by communitization, unitization, force-pooling, etc?

☐ Yes ☐ No If answer is "yes," type of consolidation _____

If answer is "no," list the owners and tract descriptions which have actually been consolidated. (Use reverse side of this form if necessary.) _____

No allowable will be assigned to the well until all interests have been consolidated (by communitization, unitization, forced-pooling, or otherwise) or until a non-standard unit, eliminating such interests, has been approved by the Commission.

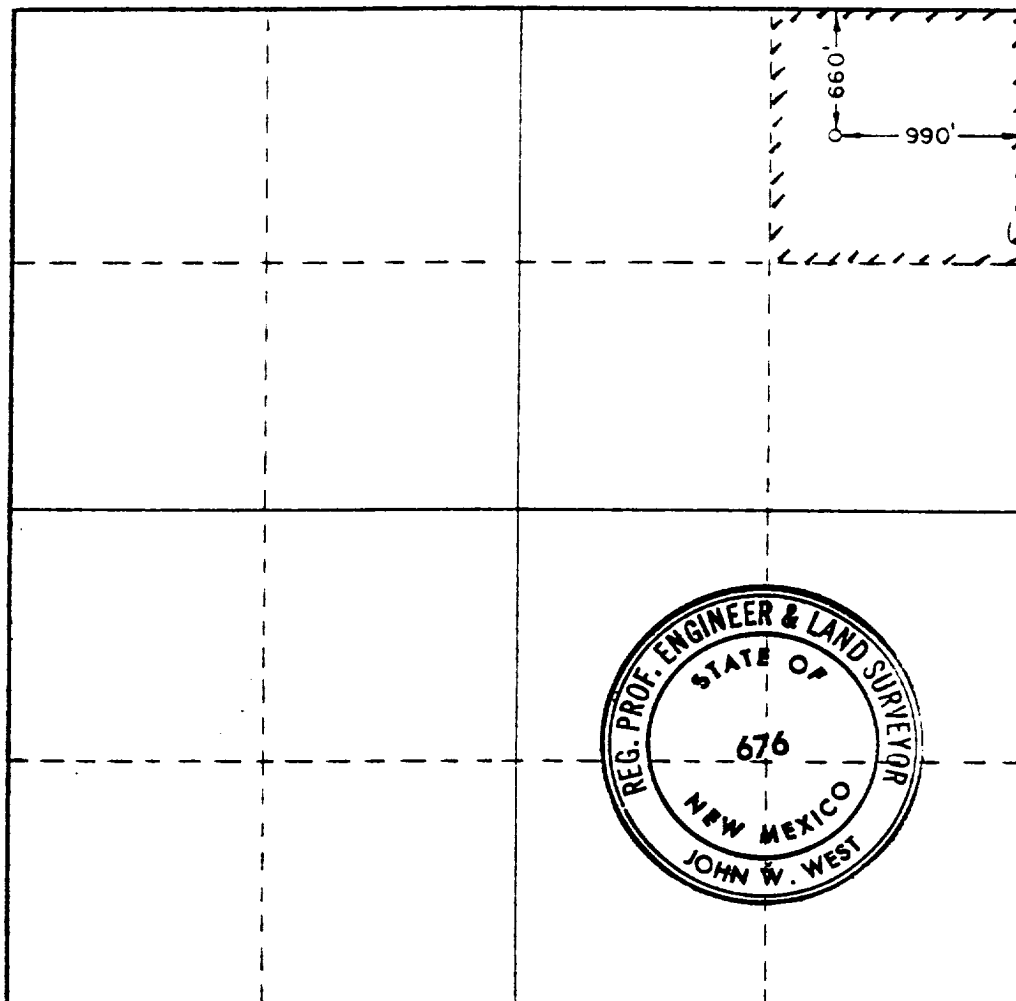

CERTIFICATION

I hereby certify that the information contained herein is true and complete to the best of my knowledge and belief.

[Signature]

Name
N. T. Emanuel

Position
Engineer

Company **Texas American Oil Corporation**

Date
May 9, 1974

RECEIVED
MAY 10 1974

I hereby certify that the well location shown on this plat was obtained from field notes of actual surveys made by me or under my supervision and that the same is true and correct to the best of my knowledge and belief.

Date Surveyed
May 2, 1974

Registered Professional Engineer and/or Land Surveyor

[Signature]

Certificate No. **676**

*Changed pool name as per OCD Order No. R-11150 effective 03-12-1999

