

# Exhibit "D"

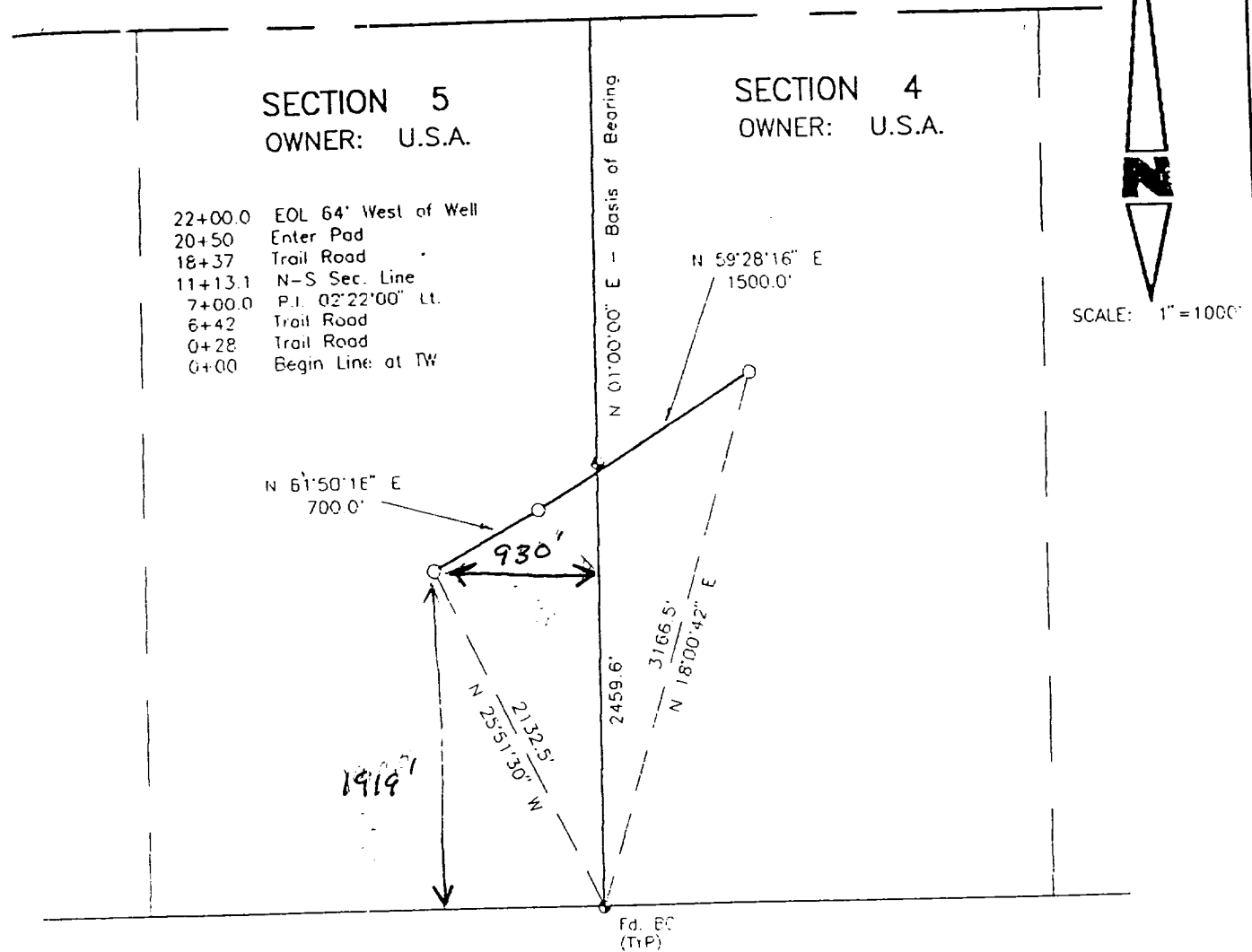

## LEGAL DESCRIPTION:

A pipeline right of way 30.0 feet wide, located in Sections 4 and 5, Township 24 South, Range 26 East, N.M.P.M. Eddy County, New Mexico, and being 15.0 feet left and right of the above plotted centerline:  
2,200.0 feet = 0.42 miles

I HEREBY CERTIFY THAT THIS PLAT WAS PREPARED FROM FIELD NOTES OF AN ACTUAL SURVEY AND MEETS OR EXCEEDS ALL REQUIREMENTS FOR LAND SURVEYS AS SPECIFIED BY THIS STATE.

*Wayne A. Jones*  
WAYNE A. JONES, Surveyor No. 7977  
Eddy County, New Mexico No. 5674

1000 0 1000 2000 Feet

SNOW OIL AND GAS

REF Aspen Federal No. 1

A PROPOSED FLOWLINE CROSSING FEDERAL LANDS IN SECTIONS 4 & 5, TOWNSHIP 24 SOUTH, RANGE 26 EAST, N.M.P.M., EDDY COUNTY, NEW MEXICO

BASIN SURVEYS P.O. BOX 1786-HOBBS, NEW MEXICO

W.C. Number 101P Drawn By GJ  
Date 01-17-05

Survey Date 01-17-05 Sheet 1 of 1