

NO. OF COPIES RECEIVED	5
DISTRIBUTION	
SANTA FE	1
FILE	1 ✓
U.S.G.S.	2
LAND OFFICE	
OPERATOR	1

**RECEIVED**  
 NEW MEXICO OIL CONSERVATION COMMISSION  
 NOV 10 1976  
**O. C. C.**  
 ARTESIA, OFFICE

30-015-21970  
 Form C-101  
 Revised 1-1-65

5A. Indicate Type of Lease
STATE <input type="checkbox"/> FEE <input checked="" type="checkbox"/>
5. State Oil & Gas Lease No.

**APPLICATION FOR PERMIT TO DRILL, DEEPEN, OR PLUG BACK**

1a. Type of Work		7. Unit Agreement Name	
b. Type of Well DRILL <input checked="" type="checkbox"/> DEEPEN <input type="checkbox"/> PLUG BACK <input type="checkbox"/> OIL WELL <input checked="" type="checkbox"/> GAS WELL <input type="checkbox"/> OTHER <input type="checkbox"/> SINGLE ZONE <input checked="" type="checkbox"/> MULTIPLE ZONE <input type="checkbox"/>		8. Farm or Lease Name Fee "76"	
2. Name of Operator McClellan Oil Corporation		9. Well No. 1	
3. Address of Operator P.O. Box 848, Roswell, New Mexico 88201		10. Field and Pool, or Wildcat Wildcat	
4. Location of Well UNIT LETTER <u>E</u> LOCATED <u>2310</u> FEET FROM THE <u>North</u> LINE AND <u>1650'</u> FEET FROM THE <u>West</u> LINE OF SEC. <u>9</u> TWP. <u>24-S</u> RGE. <u>27-E</u> NMPM		12. County Eddy	
21. Elevations (Show whether DF, RT, etc.) 3152' G.L.		19. Proposed Depth 2300'	19A. Formation Delaware sand
21A. Kind & Status Plug. Bond Statewide	21B. Drilling Contractor Cortez Drilling Co.	20. Rotary or C.T. Cable Tool	
22. Approx. Date Work will start December 1, 1976			

**PROPOSED CASING AND CEMENT PROGRAM**

SIZE OF HOLE	SIZE OF CASING	WEIGHT PER FOOT	SETTING DEPTH	SACKS OF CEMENT	EST. TOP
10 2/4"	8 5/8"	23 lb.	350'	85 sx	circ.
8"	5 1/2"	15 1/2 lb.	2250'	100 sx	1000'

Propose to drill to an approximate total depth of 2300' to test the Delaware sand. If production is indicated, will run production string of casing and attempt completion. Cortez Drilling Co, Box 848, Roswell, New Mexico will be the drilling contractor.

APPROVAL VALID  
 FOR 90 DAYS UNLESS  
 DRILLING COMMENCED.

EXPIRES 2-15-77

IN ABOVE SPACE DESCRIBE PROPOSED PROGRAM: IF PROPOSAL IS TO DEEPEN OR PLUG BACK, GIVE DATA ON PRESENT PRODUCTIVE ZONE AND PROPOSED NEW PRODUCTIVE ZONE. GIVE BLOWOUT PREVENTER PROGRAM, IF ANY.

I hereby certify that the information above is true and complete to the best of my knowledge and belief.

Signed Jack J. McClellan Title Operator Date November 9, 1976

(This space for State Use)

APPROVED BY W. A. Gressett TITLE SUPERVISOR, DISTRICT II DATE NOV 15 1976

CONDITIONS OF APPROVAL, IF ANY:

Cement must be circulated to  
 surface behind 8 5/8" casing

**NEW MEXICO OIL CONSERVATION COMMISSION  
WELL LOCATION AND ACREAGE DEDICATION PLAT**

Form C-102  
Supersedes C-128  
Effective 1-1-65

All distances must be from the outer boundaries of the Section

Lessee <b>McCLELLAN OIL CORP.</b>			Lesse <del>FEDERAL</del> <b>"76"</b>		Well No. <b>1</b>
Section <b>F</b>	Section <b>9</b>	Township <b>24 South</b>	Range <b>27 East</b>	County <b>Eddy</b>	
Actual Well Location of Well:					
<b>2310</b>	feet from the	<b>north</b>	line and	<b>1650</b>	feet from the
Ground Level Elev. <b>3151.9</b>		Producing Formation <b>Delaware Sand</b>	Flow <b>Wildcat</b>	Estimated Acreage <b>40</b>	

1. Outline the acreage dedicated to the subject well by colored pencil or hatchure marks on the plat below.
2. If more than one lease is dedicated to the well, outline each and identify the ownership thereof (both as to working interest and royalty).
3. If more than one lease of different ownership is dedicated to the well, have the interests of all owners been consolidated by communitization, unitization, force-pooling, etc?

☐ Yes ☐ No If answer is "yes," type of consolidation \_\_\_\_\_

If answer is "no," list the owners and tract descriptions which have actually been consolidated (Use reverse side of this form if necessary.) \_\_\_\_\_

No allowable will be assigned to the well until all interests have been consolidated (by communitization, unitization, forced-pooling, or otherwise) or until a non-standard unit, eliminating such interests, has been approved by the Commission.

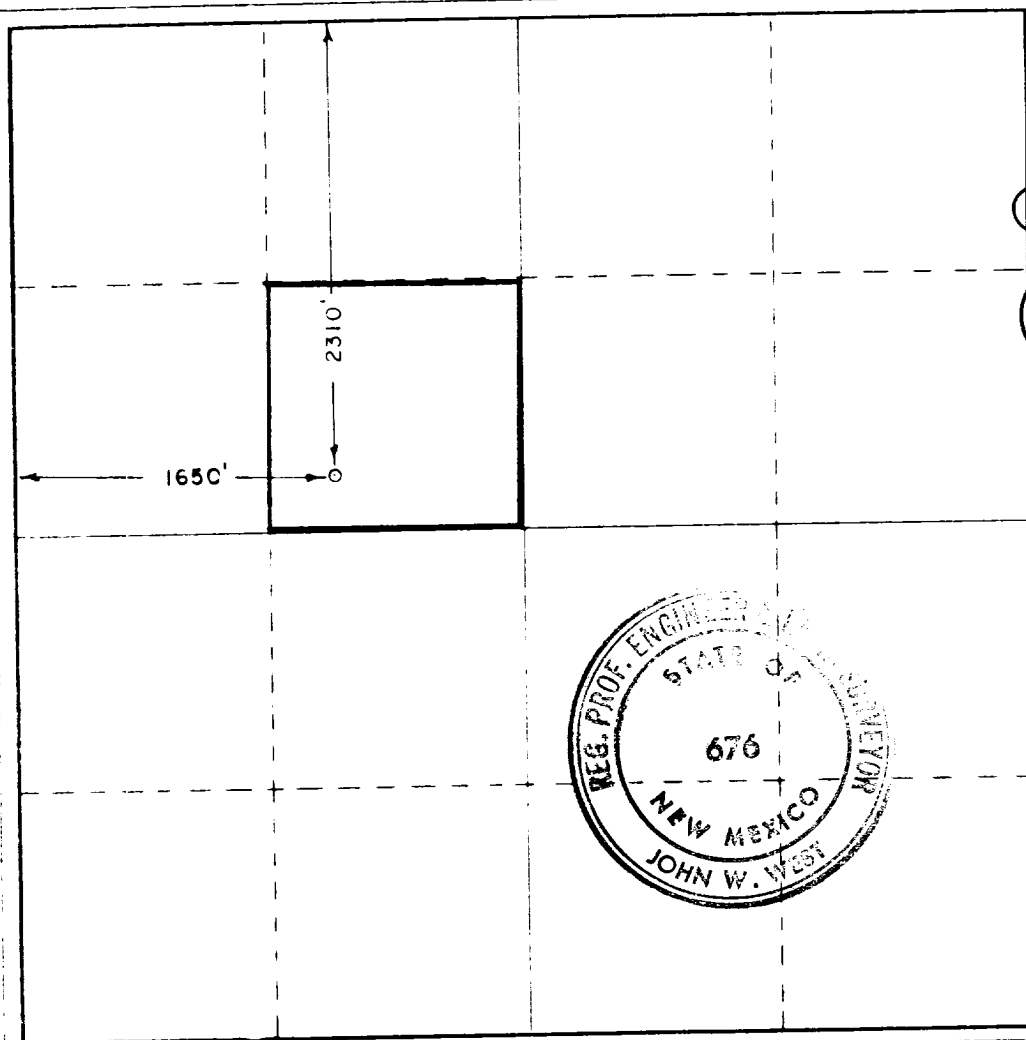

**CERTIFICATION**

I hereby certify that the information contained herein is true and complete to the best of my knowledge and belief

*Jack L. McClellan*  
**Jack L. McClellan**  
 President

**McClellan Oil Corporation**

Date **November 9, 1976**

I hereby certify that the well location shown on this plat was plotted from field notes of actual surveys made by me or under my supervision, and that the same is true and correct to the best of my knowledge and belief.

Date Surveyed **Nov. 6, 1976**

Registered Professional Engineer and or Land Surveyor

*John W. West*  
**John W. West**  
 Certificate No. **676**

330 660 990 1320 1650 1980 2310 2640 2000 1500 1000 500 0

RECEIVED

NOV 10 1976

O.C.C.  
ARTESIA, OFFICE

