

NEW MEXICO OIL CONSERVATION COMMISSION  
WELL LOCATION AND ACREAGE DEDICATION PLAT

Form O-122  
1976  
Supersedes O-128  
Effective 1-1-65

All distances must be from the outer boundaries of the Section

Operator <b>C &amp; K PETROLEUM, INC.</b>		Lease <b>"9" Pennzoil-Federal</b>		Section <b>1</b>	
Unit Letter <b>J</b>	Section <b>9</b>	Township <b>24 South</b>	Range <b>26 East</b>	County <b>Eddy</b>	
Actual Footage Location of Well:					
1980 feet from the		south		1980 feet from the east	
Ground Level Elev. <b>3387.4</b>	Producing Formation <b>Morrow</b>	Pool <b>White City (Penn)</b>		Section Area <b>640</b>	

- Outline the acreage dedicated to the subject well by colored pencil or hatchure marks on the plat below.
- If more than one lease is dedicated to the well, outline each and identify (owner and type of both as to working interest and royalty).
- If more than one lease of different ownership is dedicated to the well, have the interests of all owners been consolidated by communitization, unitization, force-pooling, etc?

☐ Yes ☒ No If answer is "yes," type of consolidation

If answer is "no," list the owners and tract descriptions which have actually been consolidated. (Use reverse side of this form if necessary.)

No allowable will be assigned to the well until all interests have been consolidated (by communitization, unitization, forced-pooling, or otherwise) or until a non-standard unit, eliminating such interests, has been approved by the Commission.

**RECEIVED**

**DEC 27 1976**

**U.S. GEOLOGICAL SURVEY  
ARTESIA, NEW MEXICO**

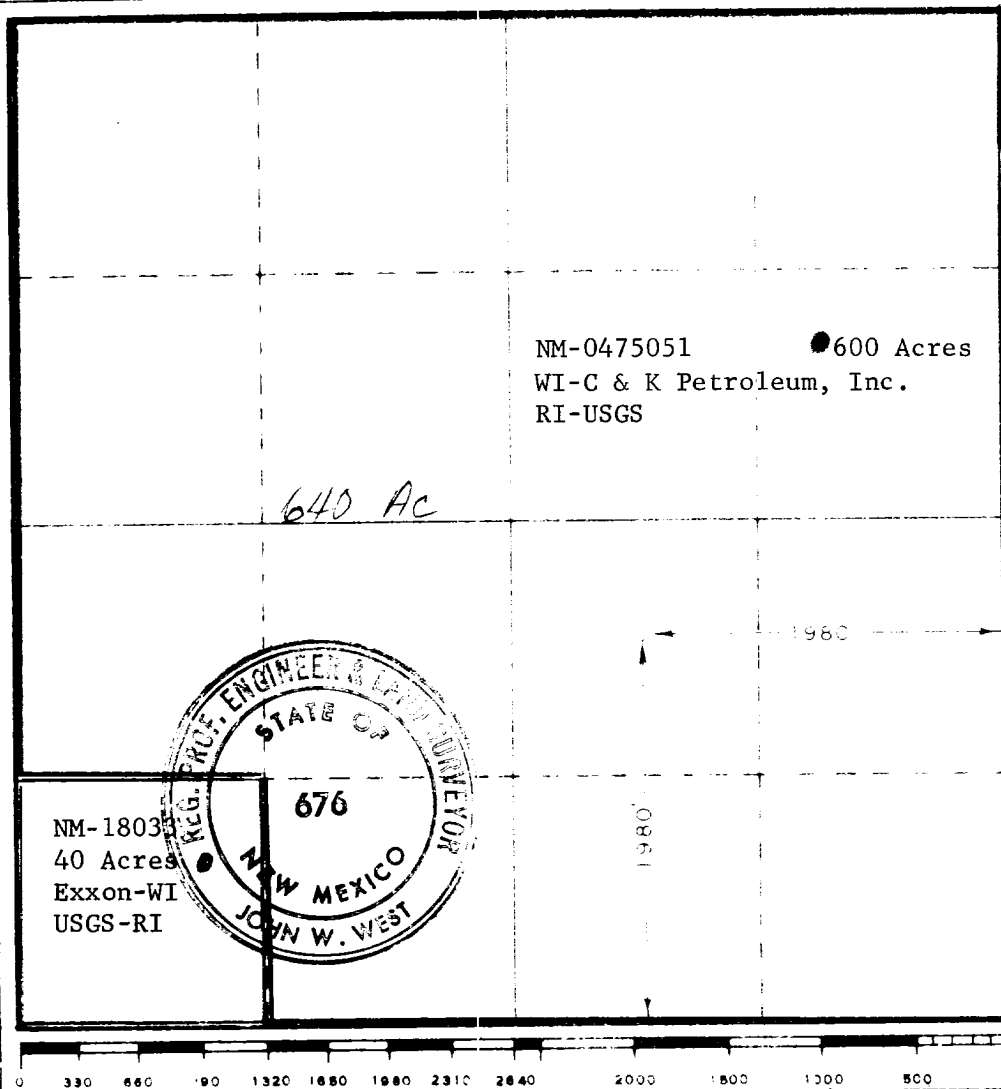

CERTIFICATION

I hereby certify that the information contained herein is true and complete to the best of my knowledge and belief.

*[Signature]*

**D. E. Cooper**

State of

**Administrative Supervisor**

Company

**C & K Petroleum, Inc.**

Date

**12-20-76**

I hereby certify that the well location shown on this plat was plotted from field notes of actual surveys made by me or under my supervision, and that the same is true and correct to the best of my knowledge and belief.

Date of survey

**Dec. 15, 1976**

Registered Professional Engineer and Land Surveyor

*[Signature]*  
Certificate No. **676**