

NO. OF COPIES RECEIVED	
DISTRIBUTION	
SANTA FE	
FILE	
U.S.G.S.	
LAND OFFICE	
TRANSPORTER	OIL GAS
OPERATOR	
PRODUCTION OFFICE	

NEW MEXICO OIL CONSERVATION COMMISSION  
REQUEST FOR ALLOWABLE  
AND  
AUTHORIZATION TO TRANSPORT OIL AND NATURAL GAS

Form C-104  
Superseding Old C-101 and C-1  
Effective 1-1-65

RECEIVED

MAY 25 1981

C. C. C.

APR 24 1981

Operator  
C & K Petroleum, Inc.

Address  
P. O. Drawer 3546, Midland, TX 79702

Reason(s) for filing (Check proper box)

New Well ☐ Change in Transporter of:  
Recompletion ☐ Oil ☐ Dry Gas ☐  
Change in Ownership ☐ Casinghead Gas ☐ Condensate ☐

Other (Please explain) To change lease name to  
Pennzoil "9" Federal Com. due to error  
discovered when filing new C-102 as re-  
quired by R-2429-C

If change of ownership give name  
and address of previous owner

2. DESCRIPTION OF WELL AND LEASE

Lease Name Pennzoil "9" Federal Com.	Well No. 1	Pool Name, including Formation White City Penn	Kind of Lease State, Federal or Fee Federal	Lease No. 0475051 18033
Location Unit Letter J : 1980 Feet From The South Line and 1980 Feet From The East Line of Section 9 Township 24 South Range 26 East, NMPM, Eddy County				

3. DESIGNATION OF TRANSPORTER OF OIL AND NATURAL GAS

Name of Authorized Transporter of Oil <input type="checkbox"/> or Condensate <input checked="" type="checkbox"/> The Permian Corporation	Address (Give address to which approved copy of this form is to be sent) P.O. Box 1183, Houston, TX 77001					
Name of Authorized Transporter of Casinghead Gas <input type="checkbox"/> or Dry Gas <input checked="" type="checkbox"/> El Paso Natural Gas	Address (Give address to which approved copy of this form is to be sent) P. O. Box 1492, El Paso, TX 79999					
If well produces oil or liquids, give location of tanks.	Unit J	Sec. 9	Twp. 24	Rge. 26	Is gas actually connected? Yes	When 6/17/77

If this production is commingled with that from any other lease or pool, give commingling order number:

4. COMPLETION DATA See original C-104.

Designate Type of Completion - (X)	Oil Well	Gas Well	New Well	Workover	Deepen	Plug Back	Same Res't, Full Res't
Date Spudded	Date Compl. Ready to Prod.		Total Depth		P.D.T.D.		
Elevations (DF, RKB, RT, GR, etc.)	Name of Producing Formation		Top Oil/Gas Pay		Tubing Depth		
Perforations					Depth Casing Shoe		

TUBING, CASING, AND CEMENTING RECORD

HOLE SIZE	CASING & TUBING SIZE	DEPTH SET	SACKS CEMENT

5. TEST DATA AND REQUEST FOR ALLOWABLE OIL WELL (Test must be after recovery of total volume of load oil and must be equal to or exceed top oil available for this depth or be for full 24 hours)

Date First New Oil Run To Tanks	Date of Test	Producing Method (Flow, pump, gas lift, etc.)	
Length of Test	Tubing Pressure	Casing Pressure	Choke Size
Actual Prod. During Test	Oil-Bbls.	Water-Bbls.	Gas-MCF

GAS WELL

Actual Prod. Test-MCF/D	Length of Test	Lbs. Condensate/MMCF	Gravity of Condensate
Testing Method (flow, back pr.)	Tubing Pressure (shut-in)	Casing Pressure (shut-in)	Choke Size

6. CERTIFICATE OF COMPLIANCE

I hereby certify that the rules and regulations of the Oil Conservation Commission have been complied with and that the information given above is true and complete to the best of my knowledge and belief.

*K. Lunelle Zeeck*  
(Signature)  
K. Lunelle Zeeck, Administrative Supervisor

May 21, 1981

(Title)

(Date)

OIL CONSERVATION COMMISSION

MAY 25 1981

APPROVED \_\_\_\_\_, 19

BY *W. A. Gressett*

TITLE \_\_\_\_\_

This form is to be filed in compliance with RULE 1104.

If this be a request for allowable for a newly drilled or deepened well, this form must be accompanied by a tabulation of the results of tests taken on the well in accordance with RULE 111.

All sections of this form must be filled out completely for allowable on new and recompleted wells.

Fill out only Sections I, II, III, and VI for changes of owner, well name or number, or transporter, or other such change of condition.

NEW MEXICO OIL CONSERVATION COMMISSION  
WELL LOCATION AND ACREAGE DEDICATION PLAT

RECEIVED

Form C-102  
Supersedes C-128  
Effective 1-1-65

MAY 25 1981

All distances must be from the outer boundaries of the Section.

Operator <b>C &amp; K PETROLEUM, INC.</b>			Lease <b>Pennzoil-Federal #9 Com. C. D.</b>		Well No. <b>1</b>
Unit Letter <b>J</b>	Section <b>9</b>	Township <b>24 South</b>	Range <b>26 East</b>	County <b>ARTESIA COUNTY</b>	
Actual Footage Location of Well: <b>1980</b> feet from the <b>South</b> line and <b>1980</b> feet from the <b>East</b> line					
Ground Level Elev. <b>3387.4</b>	Producing Formation <b>Morrow</b>	Pool <b>White City (Penn)</b>		Dedicated Acreage: <b>320</b> Acres	

1. Outline the acreage dedicated to the subject well by colored pencil or hachure marks on the plat below.
2. If more than one lease is dedicated to the well, outline each and identify the ownership thereof (both as to working interest and royalty).
3. If more than one lease of different ownership is dedicated to the well, have the interests of all owners been consolidated by communitization, unitization, force-pooling, etc?

☒ Yes ☐ No If answer is "yes," type of consolidation Communitization

If answer is "no," list the owners and tract descriptions which have actually been consolidated. (Use reverse side of this form if necessary.)

No allowable will be assigned to the well until all interests have been consolidated (by communitization, unitization, forced-pooling, or otherwise) or until a non-standard unit, eliminating such interests, has been approved by the Commission.

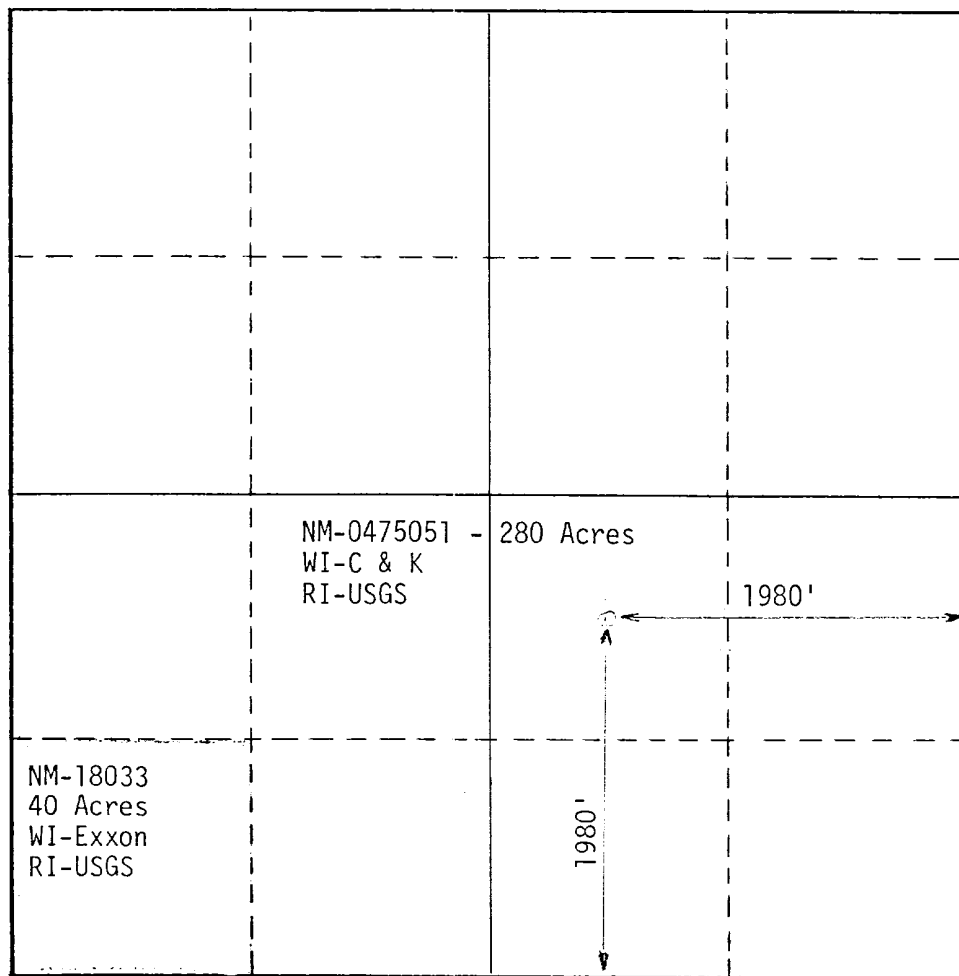

CERTIFICATION

I hereby certify that the information contained herein is true and complete to the best of my knowledge and belief.

*K. Lunelle Zeek*

Name  
**K. Lunelle Zeek**

Position  
**Administrative Supervisor**

Company  
**C & K Petroleum, Inc.**

Date  
**May 21, 1981**

I hereby certify that the well location shown on this plat was plotted from field notes of actual surveys made by me or under my supervision, and that the same is true and correct to the best of my knowledge and belief.

(See original plat)

Date Surveyed

Registered Professional Engineer and/or Land Surveyor

Certificate No.