

**NEW MEXICO OIL CONSERVATION COMMISSION  
WELL LOCATION AND ACREAGE DEDICATION PLAT**

Form C-102  
Supersedes C-128  
Effective 1-1-65

All distances must be from the outer boundaries of the Section.

|   |                                      |                             |                              |  |                      |
|---|--------------------------------------|-----------------------------|------------------------------|--|----------------------|
| Operator<br><b>HNG OIL COMPANY</b>  |                                      |                             | Lease<br><b>OGDEN COM. 8</b> |  | Well No.<br><b>1</b> |
| Unit Letter<br><b>H</b>   | Section<br><b>8</b>                  | Township<br><b>24 South</b> | Range<br><b>28 East</b>      | County<br><b>Eddy</b>                  |                      |
| Actual Footage Location of Well:<br><b>2200</b> feet from the <b>North</b> line and <b>945</b> feet from the <b>East</b> line |                                      |                             |                              |  |                      |
| Ground Level Elev.<br><b>3005.5</b>   | Producing Formation<br><b>Morrow</b> | Pool<br><b>Wildcat</b>      |                              | Dedicated Acreage:<br><b>320</b> Acres |                      |

1. Outline the acreage dedicated to the subject well by colored pencil or hatchure marks on the plat below.
2. If more than one lease is dedicated to the well, outline each and identify the ownership thereof (both as to working interest and royalty).
3. If more than one lease of different ownership is dedicated to the well, have the interests of all owners been consolidated by communitization, unitization, force-pooling, etc?

☐ Yes    ☒ No    If answer is "yes," type of consolidation \_\_\_\_\_

If answer is "no," list the owners and tract descriptions which have actually been consolidated. (Use reverse side of this form if necessary.) \_\_\_\_\_ Over \_\_\_\_\_

No allowable will be assigned to the well until all interests have been consolidated (by communitization, unitization, forced-pooling, or otherwise) or until a non-standard unit, eliminating such interests, has been approved by the Commission.

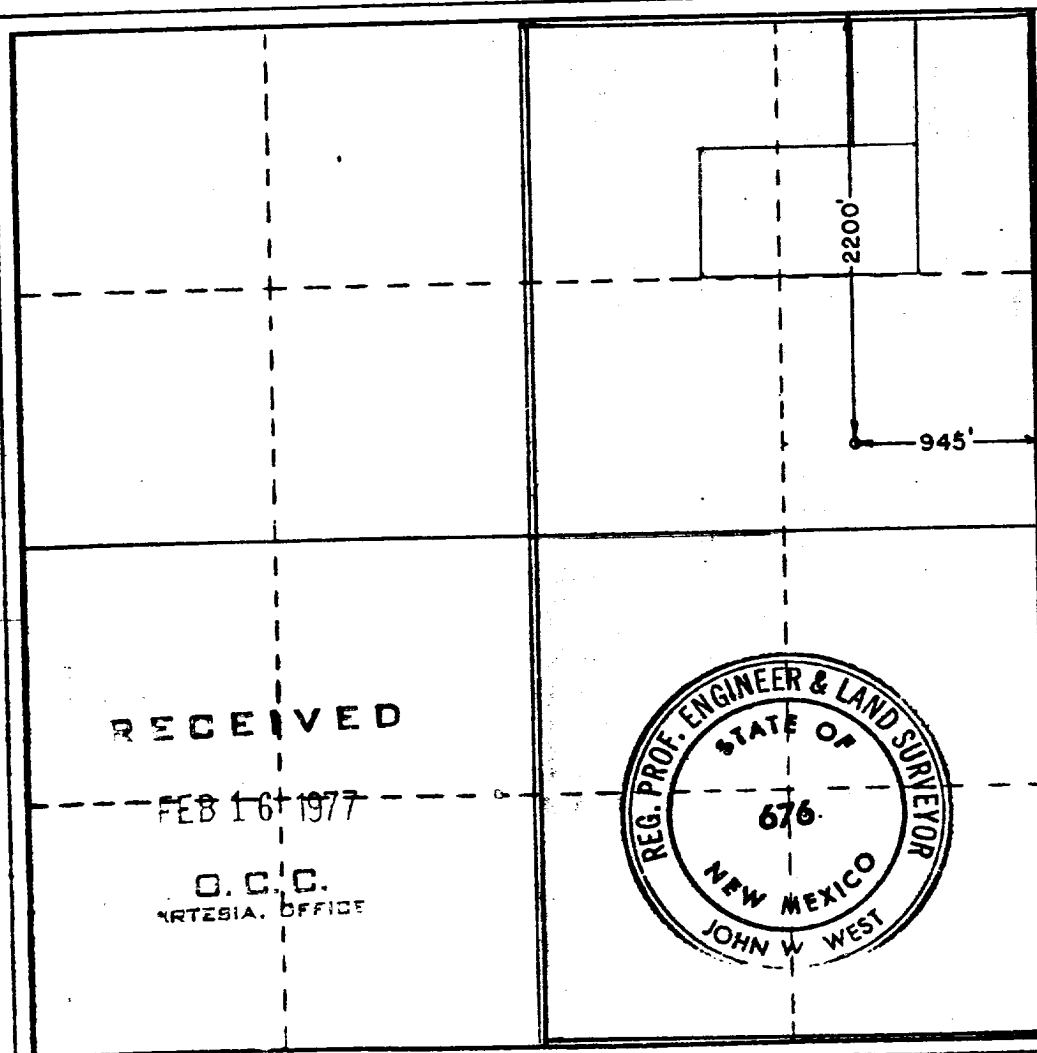

**CERTIFICATION**

I hereby certify that the information contained herein is true and complete to the best of my knowledge and belief.

*C.B. Nutter*  
Name **C.B. Nutter**

Prod. Clerk  
Position

**HNG Oil Company**  
Company

**2-11-77**  
Date

I hereby certify that the well location shown on this plat was plotted from field notes of actual surveys made by me or under my supervision, and that the same is true and correct to the best of my knowledge and belief.

**February 4, 1977**  
Date Surveyed

Registered Professional Engineer  
and/or Land Surveyor

*John W. West*  
Certificate No. **676**

1) J.C. Ogden et ux et al 3/16 Roy. + 1/16 ORR

All NE/4, Sec. 8 except SW/4, NE/4, NE/4  
and E/2 NW/4 NE/4 NE/4  
and E/2 SE/4 NW/4 NE/4

2) Helen H. Wiess 3/16 Roy. + 1/16 ORR

E/2 NW/4 NE/4 NE/4, Sec. 8

3) J.C. Ogen et ux 3/16 Roy. + 1/16 ORR

SW/4 NE/4 NE/4 and E/2 SE/4 NW/4 NE/4 Sec. 8.

4) Donald Duarte et ux et al 3/16 Roy + 1/16 ORR

E/2 SE/4 Sec. 8

5) James Craft et ux 3/16 Roy + 1/16 ORR

W/2 SE/4 Sec. 8

(1) All royalty is pooled under the terms of each lease.

(2) Attached is a copy of the W.I. pooling designation we are  
Presently getting signed by Amoco who has farmout their  
interest to us in the James Craft Lease.

W.I.

HNG

Roy G. Barton, Jr. - Lobbs

Clayton Williams

M. Brad Bennett

97.43889

1.84318

.51222

.20571

100.00000

RECEIVED

FEB 1 1977

CLAYTON WILLIAMS