

**MEXICO OIL CONSERVATION COMMISSION
WELL LOCATION AND ACREAGE DEDICATION PLAT**

Form C-102
Supersedes C-128
Effective 1-1-65

All distances must be from the outer boundaries of the Section.

Operator HNG OIL COMPANY			Lease OGDEN COM. 8		Well No. 1
Unit Letter H	Section 8	Township 24 South	Range 28 East	County Eddy	
Actual Footage Location of Well: 2200 feet from the North line and 945 feet from the East line					
Ground Level Elev. 3005.5	Producing Formation Atoka		Pool <i>West Malaga Atoka</i> Rio Negro		Dedicated Acreage: 320 Acres

1. Outline the acreage dedicated to the subject well by colored pencil or hatchure marks on the plat below.
2. If more than one lease is dedicated to the well, outline each and identify the ownership thereof (both as to working interest and royalty).
3. If more than one lease of different ownership is dedicated to the well, have the interests of all owners been consolidated by communitization, unitization, force-pooling, etc?

☒ Yes ☐ No If answer is "yes," type of consolidation communitization (OVER)

If answer is "no," list the owners and tract descriptions which have actually been consolidated. (Use reverse side of this form if necessary.) _____

No allowable will be assigned to the well until all interests have been consolidated (by communitization, unitization, forced-pooling, or otherwise) or until a non-standard unit, eliminating such interests, has been approved by the Commission.

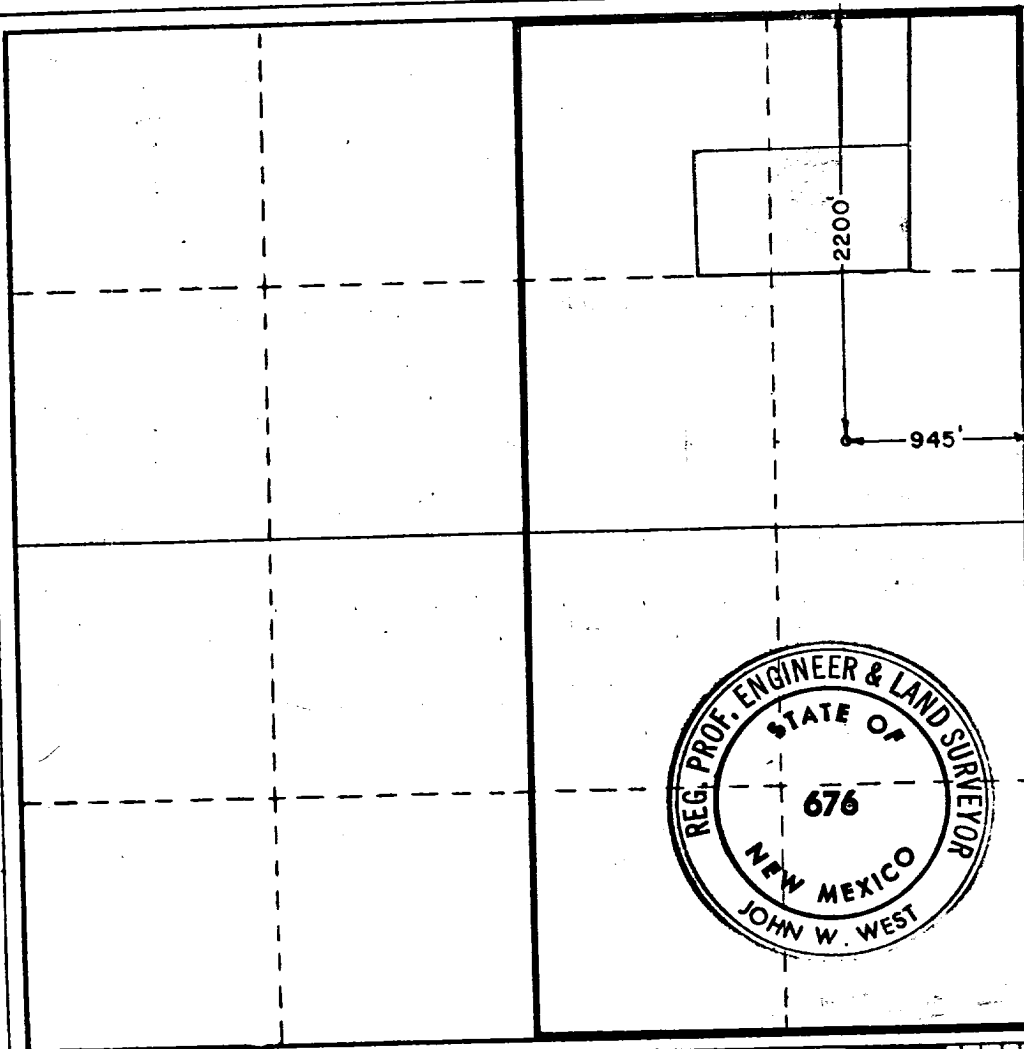

CERTIFICATION

I hereby certify that the information contained herein is true and complete to the best of my knowledge and belief.

Betty Gildon

Name
Betty Gildon

Position
Regulatory Analyst

Company
HNG OIL COMPANY

Date
3/18/82

I hereby certify that the well location shown on this plat was plotted from field notes of actual surveys made by me or under my supervision, and that the same is true and correct to the best of my knowledge and belief.

February 4, 1977

Date Surveyed

Registered Professional Engineer and/or Land Surveyor

John W. West
Certificate No. **676**

0 330 660 990 1320 1650 1980 2310 2640 2970 3300 3630 3960 4290 4620 4950 5280 5610 5940 6270 6600

☐ J. C. Ogden et ux dt al 3/16 roy + 1/16 ORR
 All NE/4, Sec. 8 except SW/4, NE/4, and E/2 NW/4 NE/4 and
 E/2 SE/4 NW/4

☐ Helen H. Wiess 3/16 Roy + 1/16 ORR
 E/2 NW/4 NE/4, Sec. 8

☐ J. C. Ogden et ux 3/16 Roy + 1/16 ORR
 SW/4 NE/4 and E/2 SE/4 NW/4 NE/4 Sec. 8

☐ Donald Duarte et ux et al 3/16 Roy + 1/16 ORR
 E/2 SE/4 Sec. 8

☒ James Craft et ux 3/16 Roy + 1/16 ORR
 W/2 SE/4 Sec. 8

All royalty is pooled under the terms of each lease.

WI: HNG Oil Company .9764378
 Roy G. Barton, Jr. .0163829
 Clayton Williams, Jr. .0051222
 M. Brad Bennett .0020571