

All distances must be from the outer boundaries of the Section.

O. C. D.

Operator Perry R. Bass ✓			Lease James Ranch Unit		ARTESIA, OFFICE	Well No. 12
Unit Letter G	Section 21	Township 22S	Range 30E	County Eddy		
Actual Footage Location of Well:						
1450 feet from the North line and		1830 feet from the East line				
Ground Level Elev. 3161.8'	Producing Formation Atoka		Pool Wildcat		Dedicated Acreage: 320 Acres	

1. Outline the acreage dedicated to the subject well by colored pencil or hachure marks on the plat below.
2. If more than one lease is dedicated to the well, outline each and identify the ownership thereof (both as to working interest and royalty).
3. If more than one lease of different ownership is dedicated to the well, have the interests of all owners been consolidated by communitization, unitization, force-pooling, etc?

☒ Yes ☐ No If answer is "yes," type of consolidation Unit

If answer is "no," list the owners and tract descriptions which have actually been consolidated. (Use reverse side of this form if necessary.) _____

No allowable will be assigned to the well until all interests have been consolidated (by communitization, unitization, forced-pooling, or otherwise) or until a non-standard unit, eliminating such interests, has been approved by the Commission.

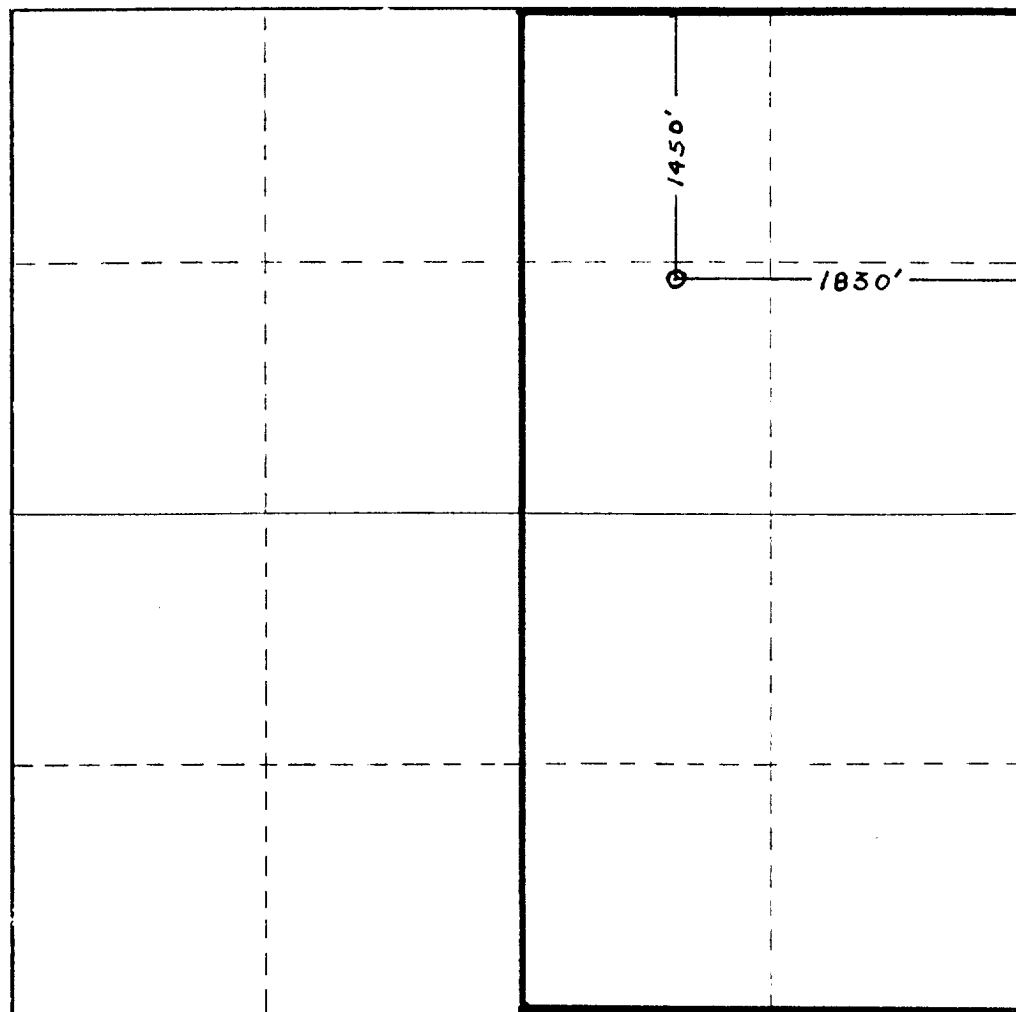

CERTIFICATION

I hereby certify that the information contained herein is true and complete to the best of my knowledge and belief.

H. F. Wurtz, Jr.

Name

H. F. Wurtz, Jr.

Position

Senior Production Clerk

Company

Perry R. Bass

Date

June 10, 1981

I hereby certify that the well location shown on this plat was plotted from field notes of actual surveys made by me or under my supervision, and that the same is true and correct to the best of my knowledge and belief.

Date Surveyed

April 4, 1980

Registered Professional Engineer and/or Land Surveyor

/s/ John W. West

Certificate No.

676

