

NO. OF COPIES RECEIVED	5
DISTRIBUTION	
AMT. A FE	1
FILE	1 ✓
U.S.G.S.	.2
LAND OFFICE	
OPERATOR	1

NEW MEXICO OIL CONSERVATION COMMISSION

RECEIVED

NOV 8 1977

O. C. C.

30-015-22341

Form C-101
Revised 1-1-65

5A. Indicate Type of Lease STATE <input type="checkbox"/> FEE <input checked="" type="checkbox"/>
5. State Oil & Gas Lease No.
7. Unit Agreement Name
9. Farm or Lease Name C. R. Lopez "C"
9. Well No. 1
10. Field and Pool, or Wildcat Undesignated Delaware
12. County Eddy
19. Proposed Depth 2700
19A. Formation Delaware
20. Rotary or C.T. Cable Tool
21. Approx. Date Work will start Nov. 9, 1977

1a. Type of Work b. Type of Well DRILL <input checked="" type="checkbox"/> DEEPEN <input type="checkbox"/> PLUG BACK <input type="checkbox"/> OIL WELL <input checked="" type="checkbox"/> GAS WELL <input type="checkbox"/> OTHER <input type="checkbox"/> SINGLE ZONE <input checked="" type="checkbox"/> MULTIPLE ZONE <input type="checkbox"/>	
2. Name of Operator The Eastland Oil Company	
3. Address of Operator 704 Western United Life Building, Midland, Texas 79701	
4. Location of Well UNIT LETTER C LOCATED 1650 FEET FROM THE West LINE AND 660 FEET FROM THE North LINE OF SEC. 32 TWP. 22S RGE. 28E NMPM	
21. Elevations (Show whether DF, RT, etc.) 3050' GR	
21A. Kind & Status Plug. Bond Blanket on file	
21B. Drilling Contractor Cortez Drilling Co.	

PROPOSED CASING AND CEMENT PROGRAM

SIZE OF HOLE	SIZE OF CASING	WEIGHT PER FOOT	SETTING DEPTH	SACKS OF CEMENT	EST. TOP
10"	8-5/8	24	350	250 sx 2% CaCl ₂	Circulate
8"	4-1/2	9.5	2700	500 sx Lite	Circulate
				200 sx 50-50 Posmix	

8" control head installed after setting surface casing. Laterolog and Gamma Ray-Sonic logs run at total depth.

APPROVAL VALID
FOR 90 DAYS UNLESS
DRILLING COMMENCED,
EXPIRES 2-9-78

IN ABOVE SPACE DESCRIBE PROPOSED PROGRAM: IF PROPOSAL IS TO DEEPEN OR PLUG BACK, GIVE DATA ON PRESENT PRODUCTIVE ZONE AND PROPOSED NEW PRODUCTIVE ZONE. GIVE BLOWOUT PREVENTER PROGRAM, IF ANY.

I hereby certify that the information above is true and complete to the best of my knowledge and belief.

Signed George D. Neal Title Superintendent Date November 7, 1977

(This space for State Use)

APPROVED BY W. A. Grissett TITLE SUPERVISOR, DISTRICT II DATE NOV 9 1977

CONDITIONS OF APPROVAL, IF ANY:

MEXICO OIL CONSERVATION COMMISSION
WELL LOCATION AND ACREAGE DEDICATION PLAT

Form C-102
 Supersedes C-126
 Effective 1-1-65

All distances must be from the outer boundaries of the Section

Operator The Eastland Oil Company			Lease C. R. Lopez "C"		Well No. 1
Unit Letter C	Section 32	Township 22 South	Range 28 East	County Eddy	
Actual Footage Location of Well: 660 feet from the North line and 1650 feet from the West line					
Ground Level Elev. 3049.7	Producing Formation Delaware		Pool Undesignated		Dedicated Acreage: 40 Acres

1. Outline the acreage dedicated to the subject well by colored pencil or hachure marks on the plat below.
2. If more than one lease is dedicated to the well, outline each and identify the ownership thereof (both as to working interest and royalty).
3. If more than one lease of different ownership is dedicated to the well, have the interests of all owners been consolidated by communitization, unitization, force-pooling, etc?

☐ Yes ☐ No If answer is "yes," type of consolidation _____

If answer is "no," list the owners and tract descriptions which have actually been consolidated. (Use reverse side of this form if necessary.) _____

No allowable will be assigned to the well until all interests have been consolidated (by communitization, unitization, forced-pooling, or otherwise) or until a non-standard unit, eliminating such interests, has been approved by the Commission.

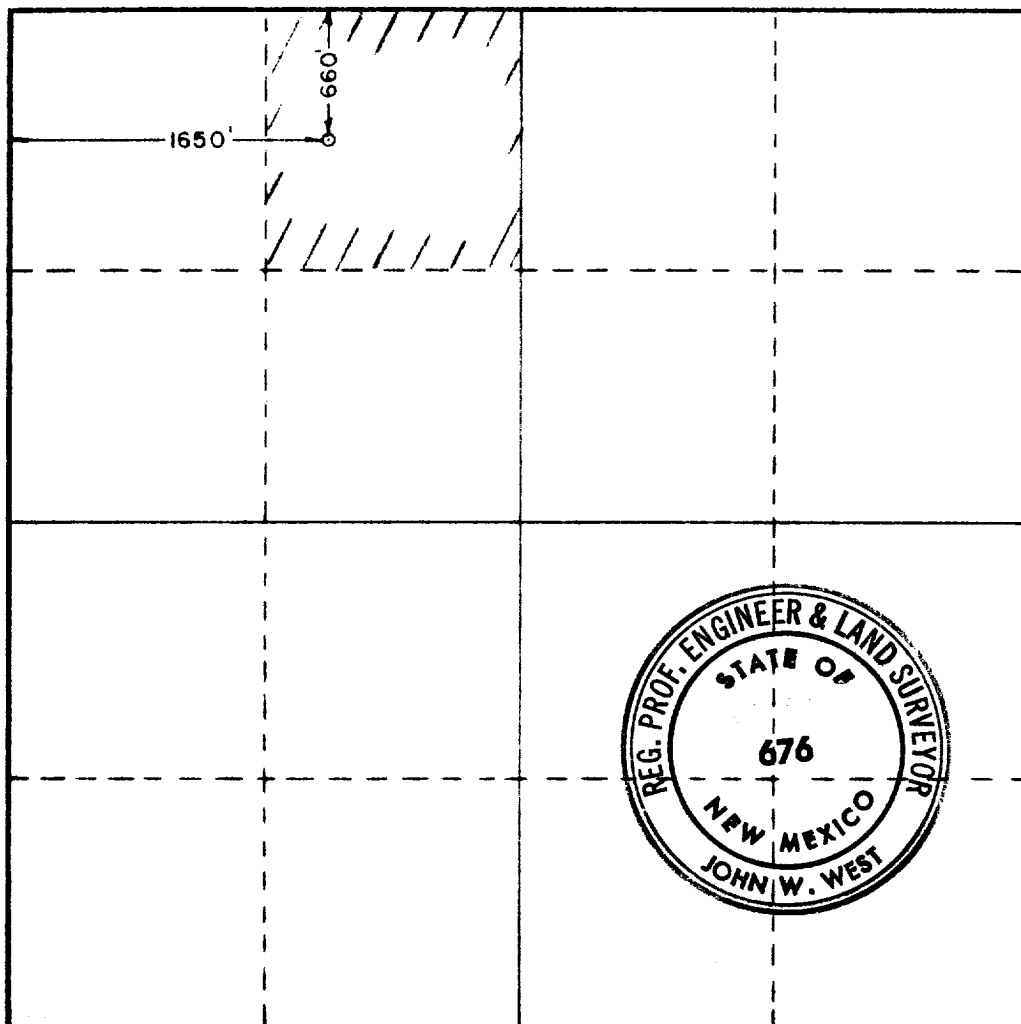

CERTIFICATION

I hereby certify that the information contained herein is true and complete to the best of my knowledge and belief.

Name John W. West
 Position Agent

Company
The Eastland Oil Co.

Date **11-7-1977**

I hereby certify that the well location shown on this plat was plotted from field notes of actual surveys made by me or under my supervision, and that the same is true and correct to the best of my knowledge and belief.

Date Surveyed
November 4, 1977

Registered Professional Engineer and/or Land Surveyor

John W. West
 Certificate No. **676**

