

NO. OF COPIES RECEIVED	5
DISTRIBUTION	
SANTA FE	1
FILE	1
U.S.G.S.	2
LAND OFFICE	
OPERATOR	1

**RECEIVED**  
**NEW MEXICO OIL CONSERVATION COMMISSION**  
**APR 10 1978**  
**O. C. C.**  
**ARTEBIA, OFFICE**

30-015-22496  
Form C-101  
Revised 1-1-65

5A. Indicate Type of Lease	
STATE <input type="checkbox"/>	FEE <input checked="" type="checkbox"/>
5. State Oil & Gas Lease No.	

**APPLICATION FOR PERMIT TO DRILL, DEEPEN, OR PLUG BACK**

1a. Type of Work		7. Unit Agreement Name	
b. Type of Well DRILL <input checked="" type="checkbox"/> DEEPEN <input type="checkbox"/> PLUG BACK <input type="checkbox"/> OIL WELL <input checked="" type="checkbox"/> GAS WELL <input type="checkbox"/> OTHER <input type="checkbox"/> SINGLE ZONE <input checked="" type="checkbox"/> MULTIPLE ZONE <input type="checkbox"/>		8. Farm or Lease Name <b>Harroun "A"</b>	
2. Name of Operator <b>The Eastland Oil Company</b>		9. Well No. <b>1</b>	
3. Address of Operator <b>704 Western United Life Building, Midland, TX 79701</b>		10. Field and Pool, or Wildcat <b>Undesignated Delaware</b>	
4. Location of Well UNIT LETTER <b>P</b> LOCATED <b>330</b> FEET FROM THE <b>South</b> LINE AND <b>976</b> FEET FROM THE <b>East</b> LINE OF SEC. <b>29</b> TWP. <b>22S</b> RGE. <b>28E</b> NMPM		12. County <b>Eddy</b>	
18. Proposed Depth <b>2600</b>		19A. Formation <b>Delaware</b>	
21. Elevations (Show whether DF, RT, etc.) <b>3020' GR</b>		20. Rotary or C.T. <b>Cable tools</b>	
21A. Kind & Status Plug. Bond <b>Blanket on file</b>		22. Approx. Date Work will start <b>April 20, 1978</b>	

23.

**PROPOSED CASING AND CEMENT PROGRAM**

SIZE OF HOLE	SIZE OF CASING	WEIGHT PER FOOT	SETTING DEPTH	SACKS OF CEMENT	EST. TOP
10"	8 5/8	24	350	250 sx	Circ
8"	4 1/2	9.5#	2600	200 sx 50-50	Circ
				pozmix	
				300 sx lite	

Approx. 100' of 16 3/4" conductor will be run if necessary and pulled before cementing 8 5/8" casing.

Control head installed on 8 5/8" surface casing.

APPROVAL VALID  
FOR 90 DAYS UNLESS  
DRILLING COMMENCED,  
EXPIRES 7-12-78

IN ABOVE SPACE DESCRIBE PROPOSED PROGRAM: IF PROPOSAL IS TO DEEPEN OR PLUG BACK, GIVE DATA ON PRESENT PRODUCTIVE ZONE AND PROPOSED NEW PRODUCTIVE ZONE. GIVE BLOWOUT PREVENTER PROGRAM, IF ANY.

I hereby certify that the information above is true and complete to the best of my knowledge and belief.

Signed George D. Neal Title Superintendent Date 4-7-78

(This space for State Use)

APPROVED BY W. A. Gressett TITLE SUPERVISOR, DISTRICT II DATE APR 12 1978

CONDITIONS OF APPROVAL, IF ANY:

MEXICO OIL CONSERVATION COMMISS. V  
WELL LOCATION AND ACREAGE DEDICATION PLAT

Form C-102  
Supersedes C-128  
Effective 1-1-65

All distances must be from the outer boundaries of the Section

Operator <b>The Eastland Oil Co.</b>		Lease <b>Harroun A</b>		Well No. <b>1</b>	
Unit Letter <b>P</b>	Section <b>29</b>	Township <b>22 South</b>	Range <b>28 East</b>	County <b>Eddy</b>	
Actual Footage Location of Well: <b>330</b> feet from the <b>South</b> line and <b>976</b> feet from the <b>East</b> line					
Ground Level Elev. <b>3020.0</b>	Producing Formation <b>Delaware</b>		Pool <b>Undesignated Delaware</b>		Dedicated Acreage: <b>40</b> Acres

1. Outline the acreage dedicated to the subject well by colored pencil or hatchure marks on the plat below.
2. If more than one lease is dedicated to the well, outline each and identify the ownership thereof (both as to working interest and royalty).
3. If more than one lease of different ownership is dedicated to the well, have the interests of all owners been consolidated by communitization, unitization, force-pooling, etc?

☐ Yes ☐ No If answer is "yes," type of consolidation \_\_\_\_\_

If answer is "no," list the owners and tract descriptions which have actually been consolidated. (Use reverse side of this form if necessary.) \_\_\_\_\_

No allowable will be assigned to the well until all interests have been consolidated (by communitization, unitization, forced-pooling, or otherwise) or until a non-standard unit, eliminating such interests, has been approved by the Commission.

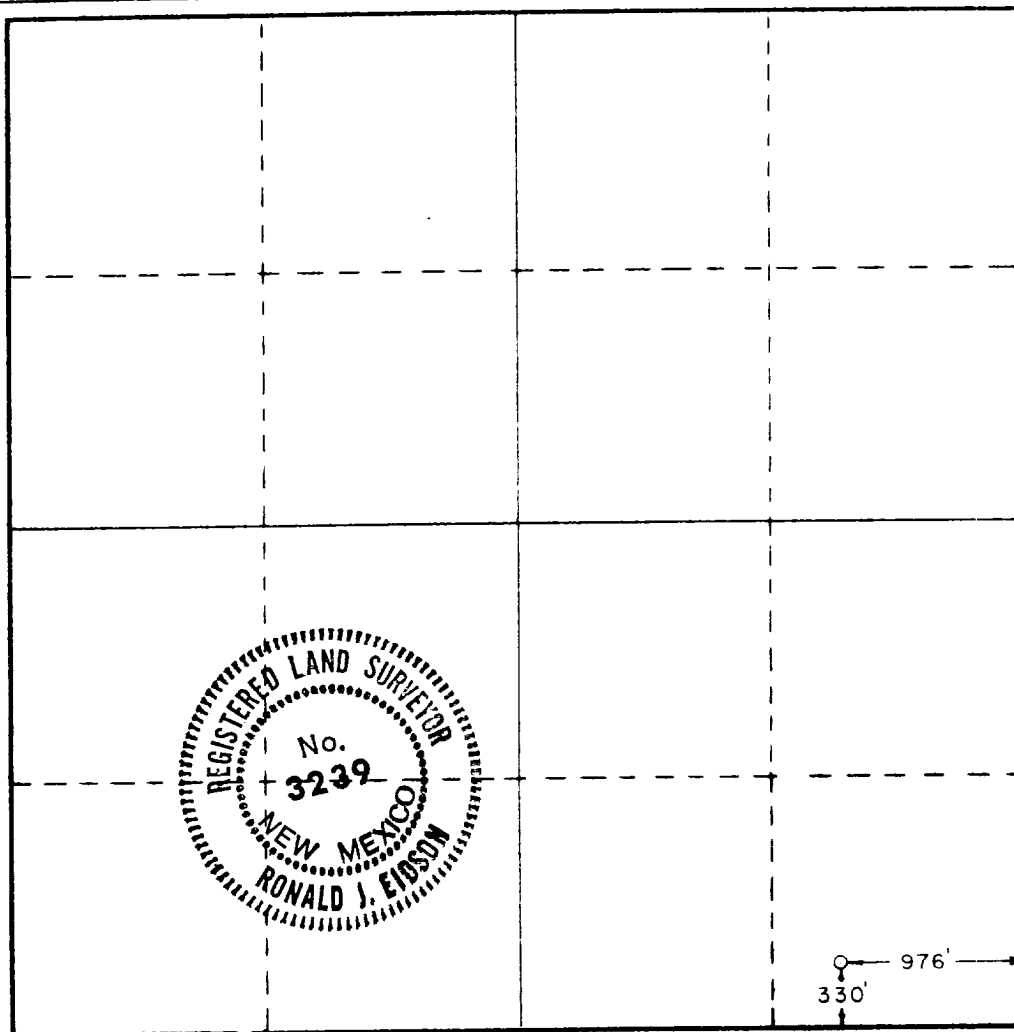

CERTIFICATION

I hereby certify that the information contained herein is true and complete to the best of my knowledge and belief.

Name

**George D. Neal**

Position

**Superintendent**

Company

**The Eastland Oil Co.**

Date

**April 7, 1978**

I hereby certify that the well location shown on this plat was plotted from field notes of actual surveys made by me or under my supervision, and that the same is true and correct to the best of my knowledge and belief.

**3/20/78**

Date Surveyed

Registered Professional Engineer and/or Land Surveyor

**Ronald J. Eidson**  
Certificate No. **John W. West 676**  
**Ronald J. Eidson 3239**

0 330 660 990 1320 1650 1980 2310 2640 2000 1800 1000 500 0