

NO. OF COPIES RECEIVED	5
DISTRIBUTION	
SANTA FE	/
FILE	/ ✓
U.S.G.S.	2
LAND OFFICE	
OPERATOR	/

NEW MEXICO OIL CONSERVATION COMMISSION

RECEIVED 30-05-22877

Form C-101
Revised 1-1-65

MAR 16 1979

O. C. C.
ARTESIA, OFFICE

5A. Indicate Type of Lease
STATE ☐ FEE ☒

5. State Oil & Gas Lease No.

APPLICATION FOR PERMIT TO DRILL, DEEPEN, OR PLUG BACK

1a. Type of Work		7. Unit Agreement Name	
b. Type of Well DRILL <input checked="" type="checkbox"/> DEEPEN <input type="checkbox"/> PLUG BACK <input type="checkbox"/> OIL WELL <input checked="" type="checkbox"/> GAS WELL <input type="checkbox"/> OTHER <input type="checkbox"/> SINGLE ZONE <input type="checkbox"/> MULTIPLE ZONE <input type="checkbox"/>		8. Farm or Lease Name Kelly 5	
2. Name of Operator HNG Oil Company ✓		9. Well No. 2	
3. Address of Operator P.O. Box 2267, Midland, Texas 79702		10. Field and Pool, or Wildcat Und. Herradura Bend Del.	
4. Location of Well UNIT LETTER C LOCATED 1650' FEET FROM THE West LINE AND 990' FEET FROM THE North LINE OF SEC. 5 TWP. 23-S RGE. 28-E NMPM		12. County Eddy	
19. Proposed Depth 2500		19A. Formation Delaware	20. Rotary or C.T. Rotary
21. Elevations (Show whether DF, RT, etc.) 3023' GR	21A. Kind & Status Plug. Bond Blanket Active	21B. Drilling Contractor Tom Brown, Inc.	22. Approx. Date Work will start 3-16-79

PROPOSED CASING AND CEMENT PROGRAM

SIZE OF HOLE	SIZE OF CASING	WEIGHT PER FOOT	SETTING DEPTH	SACKS OF CEMENT	EST. TOP
12-1/4"	8-5/8"	24#	400'	350	Surface
7-7/8"	5-1/2"	14#	2500'	550	Surface

BOP installed at 400' w/3000# capacity. Will use standard surface controlled BOP installation.

Acreage is not dedicated.

APPROVAL VALID
FOR 90 DAYS UNLESS
DRILLING COMMENCEMENT

EXPIRES 6-19-79

IN ABOVE SPACE DESCRIBE PROPOSED PROGRAM; IF PROPOSAL IS TO DEEPEN OR PLUG BACK, GIVE DATA ON PRESENT PRODUCTIVE ZONE AND PROPOSED NEW PRODUCTIVE ZONE. GIVE BLOWOUT PREVENTER PROGRAM, IF ANY.

I hereby certify that the information above is true and complete to the best of my knowledge and belief.

Signed Betty A. Gildon Title Regulatory Clerk Date 3-15-79

Verbal on 3-16-79 by W. A. Dressett (This space for State Use)

APPROVED BY W. A. Dressett TITLE SUPERVISOR, DISTRICT II DATE MAR 19 1979

CONDITIONS OF APPROVAL, IF ANY:

N. MEXICO OIL CONSERVATION COMMISSION
WELL LOCATION AND ACREAGE DEDICATION PLAT

Form C-102
Supersedes C-128
Effective 1-1-65

All distances must be from the outer boundaries of the Section.

Operator H.N.G. OIL COMPANY			Lease KELLY 5		Well No. 2
Unit Letter C	Section 5	Township 23-S	Range 28-E	County EDDY	
Actual Footage Location of Well: 990' feet from the NORTH line and 1650' feet from the WEST line					
Ground Level Elev. 3023'	Producing Formation Delaware	Pool Und. Herradura Bend		Dedicated Acreage: 40 39.82 Acres	

1. Outline the acreage dedicated to the subject well by colored pencil or hachure marks on the plat below.
2. If more than one lease is dedicated to the well, outline each and identify the ownership thereof (both as to working interest and royalty).
3. If more than one lease of different ownership is dedicated to the well, have the interests of all owners been consolidated by communitization, unitization, force-pooling, etc?

☐ Yes ☐ No If answer is "yes," type of consolidation _____

If answer is "no," list the owners and tract descriptions which have actually been consolidated. (Use reverse side of this form if necessary.) _____

No allowable will be assigned to the well until all interests have been consolidated (by communitization, unitization, forced-pooling, or otherwise) or until a non-standard unit, eliminating such interests, has been approved by the Commission.

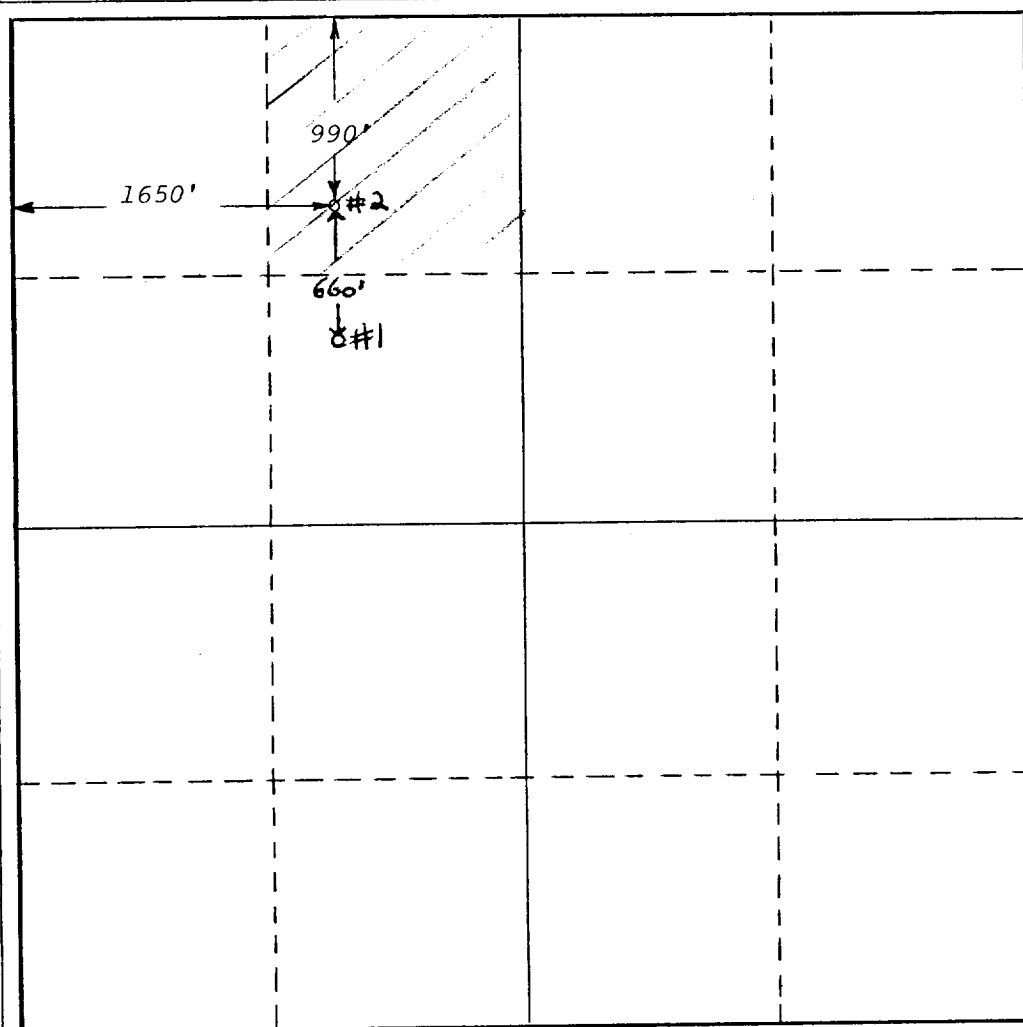

CERTIFICATION

I hereby certify that the information contained herein is true and complete to the best of my knowledge and belief.

Betty A. Gildon
Name

Betty A. Gildon

Position

Regulatory Clerk

Company

HNG Oil Company

Date

March 15, 1979

I hereby certify that the well location shown on this plat was plotted from field notes of actual surveys made by me or under my supervision, and that the same is true and correct to the best of my knowledge and belief.

March 9, 1979

Date Surveyed

Gary D. Boswell

Registered Professional Engineer and/or Land Surveyor

Gary D. Boswell
Certificate No. 6689