

UNITED STATES
DEPARTMENT OF THE INTERIOR
GEOLOGICAL SURVEY

U.S.G.C.D. COPY

SUBMIT IN TRIP DATE
(Other instructions on reverse side)Form approved.
Budget Bureau No. 42-R1424.

SUNDRY NOTICES AND REPORTS ON WELLS

(Do not use this form for proposals to drill or to deepen or plug back to a different reservoir.
Use "APPLICATION FOR PERMIT—" for such proposals.)

1. OIL WELL <input type="checkbox"/> GAS WELL <input checked="" type="checkbox"/> OTHER		5. LEASE DESIGNATION AND SERIAL NO. NM 24152
2. NAME OF OPERATOR Yates Petroleum Corporation		6. IF INDIAN, ALLOTTEE OR TRIBE NAME
3. ADDRESS OF OPERATOR 207 South 4th Street, Artesia, New Mexico		7. UNIT AGREEMENT NAME
4. LOCATION OF WELL (Report location clearly and in accordance with any State requirements.* See also space 17 below.) At surface 1650' FSL & 2310' FEL Sec. 27 - 23S - 24E		8. FARM OR LEASE NAME No. Crooked Creek Fed. KG Corr
14. PERMIT NO.	15. ELEVATIONS (Show whether DF, RT, GR, etc.) 3860' GR	9. WELL NO. 1
		10. FIELD AND POOL, OR WILDCAT Wildcat
		11. SEC., T., R., M., OR BLK. AND SURVEY OR AREA Sec. 27, T23S, R24E
		12. COUNTY OR PARISH Eddy
		13. STATE NM

16. Check Appropriate Box To Indicate Nature of Notice, Report, or Other Data

NOTICE OF INTENTION TO:

TEST WATER SHUT-OFF <input type="checkbox"/>	PULL OR ALTER CASING <input type="checkbox"/>
FRACTURE TREAT <input type="checkbox"/>	MULTIPLE COMPLETE <input type="checkbox"/>
SHOOT OR ACIDIZE <input type="checkbox"/>	ABANDON* <input type="checkbox"/>
REPAIR WELL <input type="checkbox"/>	CHANGE PLANS <input type="checkbox"/>
(Other) plug back and test Strawn	<input checked="" type="checkbox"/>

SUBSEQUENT REPORT OF:

WATER SHUT-OFF <input type="checkbox"/>	REPAIRING WELL <input type="checkbox"/>
FRACTURE TREATMENT <input type="checkbox"/>	ALTERING CASING <input type="checkbox"/>
SHOOTING OR ACIDIZING <input type="checkbox"/>	ABANDONMENT* <input type="checkbox"/>
(Other) <input type="checkbox"/>	

(NOTE: Report results of multiple completion on Well Completion or Recompletion Report and Log form.)

17. DESCRIBE PROPOSED OR COMPLETED OPERATIONS (Clearly state all pertinent details, and give pertinent dates, including estimated date of starting any proposed work. If well is directionally drilled, give subsurface locations and measured and true vertical depths for all markers and zones pertinent to this work.)*

temporarily
Propose to plug Morrow by setting retrievable bridge plug. Strawn will be selectively perforated from 8194' to 8247'. Morrow will be reopened at a later date to attempt correction of formation damage.

RECEIVED

APR 11 1980

U.S. GEOLOGICAL SURVEY
ARTESIA, NEW MEXICO

18. I hereby certify that the foregoing is true and correct

SIGNED Edwin H. StewakaTITLE EngineerDATE 4/10/80

(This space for Federal or State office use)

APPROVED BY (Orig. Sgd.) GEORGE H. STEWAKATITLE EngineerDATE APR 14 1980

CONDITIONS OF APPROVAL, IF ANY:

WELL LOCATION AND ACREAGE DEDICATION PLAT

Form C-102
Supersedes C-128
Effective 1-1-65

All distances must be from the outer boundaries of the Section.

Operator YATES PETROLEUM CORPORATION			Lease North Crooked Creek KG Fed.		Well No. 1
Unit Letter J	Section 27	Township 23 South	Range 24 East	County Eddy	
Actual Footage Location of Well: <div style="display: flex; justify-content: space-between;"> 1650 feet from the South line and 2310 feet from the East line </div>					
Ground Level Elev. 3860	Producing Formation Strawn	Pool Wildcat	Dedicated Acreage: 3/2 320 Acres		

1. Outline the acreage dedicated to the subject well by colored pencil or hachure marks on the plat below.
2. If more than one lease is dedicated to the well, outline each and identify the ownership thereof (both as to working interest and royalty).
3. If more than one lease of different ownership is dedicated to the well, have the interests of all owners been consolidated by communitization, unitization, force-pooling, etc?

☒ Yes ☐ No If answer is "yes," type of consolidation To be communitized

If answer is "no," list the owners and tract descriptions which have actually been consolidated. (Use reverse side of this form if necessary.)

No allowable will be assigned to the well until all interests have been consolidated (by communitization, unitization, forced-pooling, or otherwise) or until a non-standard unit, eliminating such interests, has been approved by the Commission.

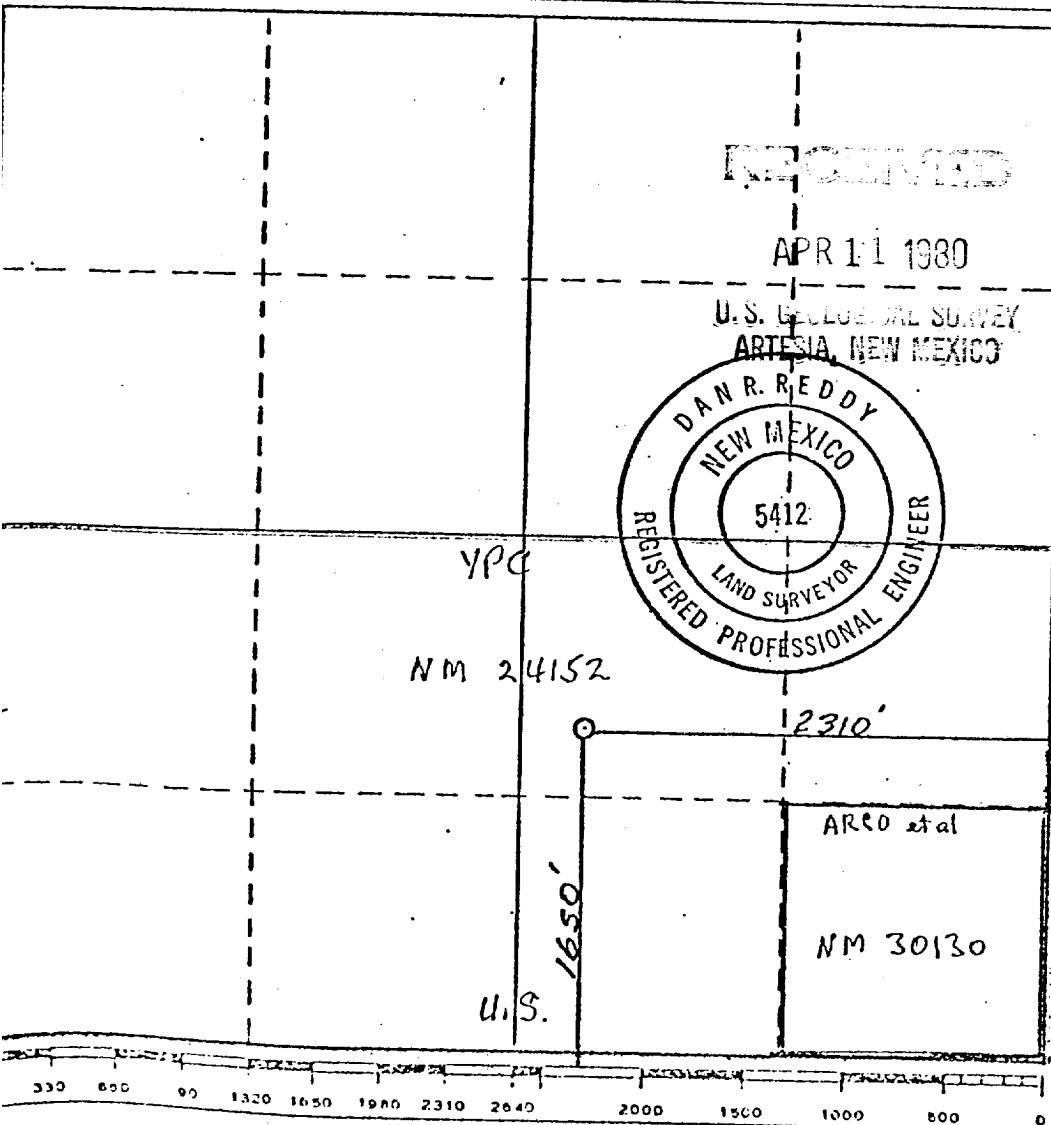

RECEIVED
APR 11 1980
U.S. GEOLOGICAL SURVEY
ARTESIA, NEW MEXICO

I hereby certify that the information contained herein is true and complete to the best of my knowledge and belief.

Name Eddie M. Mahford
Position ENGINEER
Company YATES PETROLEUM CORP
Date 4/10/80

I hereby certify that the well location shown on this plat was plotted from field notes of actual surveys made by me or under my supervision, and that the same is true and correct to the best of my knowledge and belief.

Date Surveyed
Apr. 5, 1979

Registered Professional Engineer and/or Land Surveyor

Certificate No.
NMPE&LS 5412