

RECEIVED

MAY 15 1980

NEW MEXICO OIL CONSERVATION COMMISSION

O. C. D.
ARTESIA OFFICE

30-015-23337

Form C-101
Revised 1-1-65

NO. OF COPIES RECEIVED	
DISTRIBUTION	
SANTA FE	1
FILE	1
U.S.G.S.	2
LAND OFFICE	1
OPERATOR	1

5A. Indicate Type of Lease	
STATE <input checked="" type="checkbox"/>	FEE <input type="checkbox"/>
5. State Oil & Gas Lease No.	
44 E 4205	

APPLICATION FOR PERMIT TO DRILL, DEEPEN, OR PLUG BACK

1a. Type of Work		7. Unit Agreement Name	
b. Type of Well		N/A	
DRILL <input checked="" type="checkbox"/> DEEPEN <input type="checkbox"/> PLUG BACK <input type="checkbox"/>		8. Farm or Lease Name	
OIL WELL <input checked="" type="checkbox"/> GAS WELL <input type="checkbox"/> OTHER <input type="checkbox"/>		Lucy Pearl State	
2. Name of Operator		9. Well No.	
Britton Management Corporation		2	
3. Address of Operator		10. Field and Pool, or Wildcat	
Britton Oil Building, 312 N. Big Spring Street, Midland, Texas 79701		Indian Flats Delaware	
4. Location of Well		12. County	
UNIT LETTER G LOCATED 2310' FEET FROM THE East LINE		Eddy	
AND 1712' FEET FROM THE North LINE OF SEC. 2 TWP. 22-S R. 1-E NMPM			
19. Proposed Depth		19A. Formation	
3800'		Delaware Sand	
20. Rotary or C.T.		Rotary	
21. Elevation (Show whether DF, RT, etc.)		22. Approx. Date Work will start	
3163.9 GR		When Permit Received	

PROPOSED CASING AND CEMENT PROGRAM

SIZE OF HOLE	SIZE OF CASING	WEIGHT PER FOOT	SETTING DEPTH	SACKS OF CEMENT	EST. TOP
11"	8 5/8"	24#	350'	Circulate	Surface
7 7/8"	4 1/2"	11.6#	3800'	Circulate	Surface

APPROVAL VALID
FOR 60 DAYS UNLESS
DRILLING COMMENCED,
EXPIRES 8-27-80

IN ABOVE SPACE DESCRIBE PROPOSED PROGRAM: IF PROPOSAL IS TO DEEPEN OR PLUG BACK, GIVE DATA ON PRESENT PRODUCTIVE ZONE AND PROPOSED NEW PRODUCTIVE ZONE. GIVE BLOWOUT PREVENTER PROGRAM, IF ANY.

I hereby certify that the information above is true and complete to the best of my knowledge and belief.

Signed Ronald A. Britton Title President Date May 14, 1980

(This space for State Use)

APPROVED BY W. C. Gressett TITLE SUPERVISOR, DISTRICT II DATE MAY 27 1980

CONDITIONS OF APPROVAL, IF ANY:

Notify this office immediately if
water flow is encountered

NEW MEXICO OIL CONSERVATION COMMISSION
WELL LOCATION AND ACREAGE DEDICATION PLAT

Form C-102
Supersedes C-128
Effective 1-1-65

All distances must be from the outer boundaries of the Section.

Operator Britton Management Co.		Lease Lucy Pearl State		Well No. 2
Tract Letter G	Section 2	Township 22 South	Range 28 East	County Eddy
Actual Footage Location of Well: 1712 feet from the North line and 2310 feet from the East line				
Ground Level Elev. 3163.9	Producing Formation Delaware Sand	Pool Indian Flats Delaware	Dedicated Acreage: 40 Acres	

1. Outline the acreage dedicated to the subject well by colored pencil or hachure marks on the plat below.
2. If more than one lease is dedicated to the well, outline each and identify the ownership thereof (both as to working interest and royalty).
3. If more than one lease of different ownership is dedicated to the well, have the interests of all owners been consolidated by communitization, unitization, force-pooling, etc?

☐ Yes ☐ No If answer is "yes," type of consolidation _____

If answer is "no," list the owners and tract descriptions which have actually been consolidated. (Use reverse side of this form if necessary.) _____

No allowable will be assigned to the well until all interests have been consolidated (by communitization, unitization, forced-pooling, or otherwise) or until a non-standard unit, eliminating such interests, has been approved by the Commission.

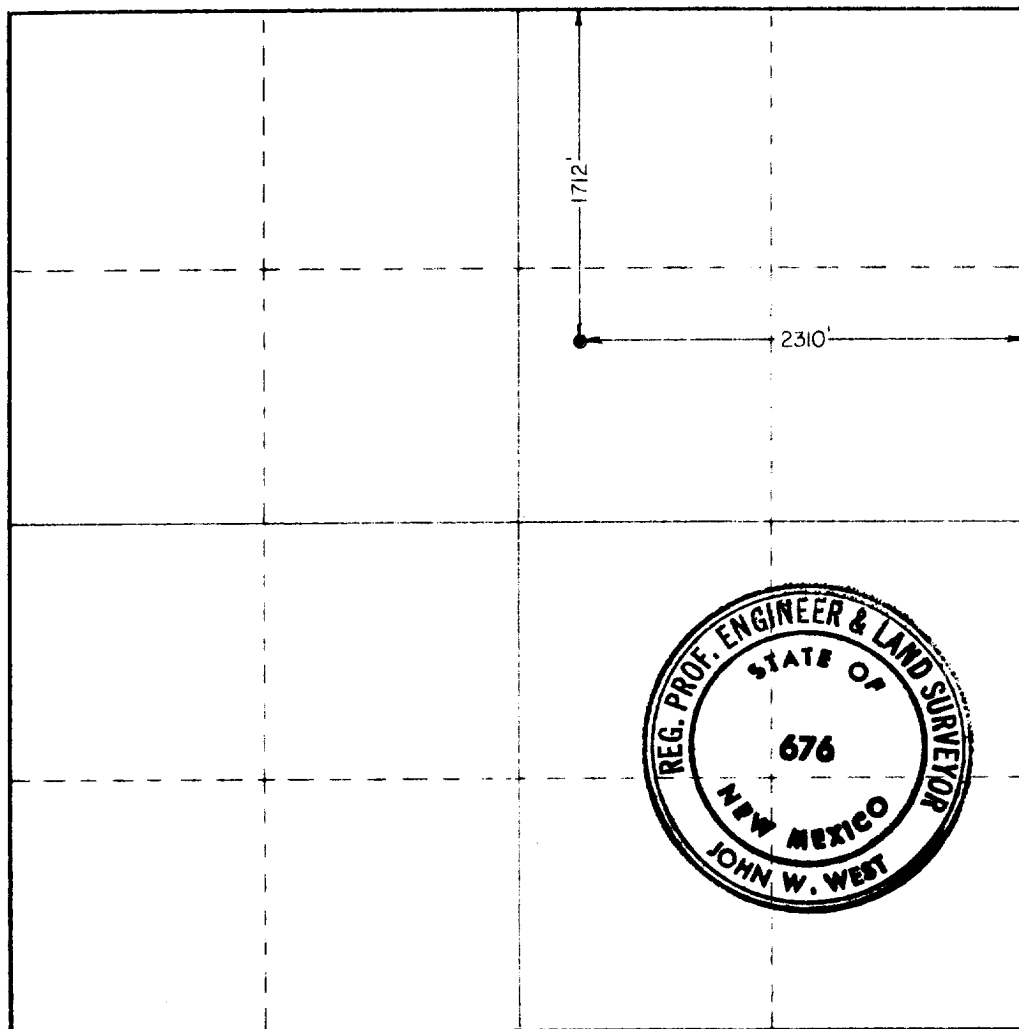

CERTIFICATION

I hereby certify that the information contained herein is true and complete to the best of my knowledge and belief.

Ronald A. Britton
Name

President

Company
Britton Management Corp.

Date
May 14, 1980

I hereby certify that the well location shown on this plat was plotted from field notes of actual surveys made by me or under my supervision, and that the same is true and correct to the best of my knowledge and belief.

Date Surveyed

May 12, 1980

Registered Professional Engineer and Land Surveyor

John W. West
Certificate No. **JOHN W. WEST 676**
PATRICK A. ROMERO 6665
Ronald J. Eidson 3239

