

NE (ICO OIL CONSERVATION COMMISSION)
WELL LOCATION AND ACREAGE DEDICATION PLAT

Form C-102
Supersedes C-128
Effective 1-1-65

All distances must be from the outer boundaries of the Section.

Operator BELCO PETROLEUM COMPANY			Lease James Ranch		Well No. 11
Unit Letter	Section 36	Township 22-S	Range 30-E	County Eddy	
Actual Footage Location of Well:					
1980' feet from the North line and		920' feet from the West line			
Ground Level Elev. 3306'	Producing Formation Morrow	Pool Los Medanos	Dedicated Acreage: 320 Acres		

1. Outline the acreage dedicated to the subject well by colored pencil or hachure marks on the plat below.
2. If more than one lease is dedicated to the well, outline each and identify the ownership thereof (both as to working interest and royalty).
3. If more than one lease of different ownership is dedicated to the well, have the interests of all owners been consolidated by communitization, unitization, force-pooling, etc.?

☐ Yes ☐ No If answer is "yes," type of consolidation _____

If answer is "no," list the owners and tract descriptions which have actually been consolidated. (Use reverse side of this form if necessary.) _____

No allowable will be assigned to the well until all interests have been consolidated (by communitization, unitization, forced-pooling, or otherwise) or until a non-standard unit, eliminating such interests, has been approved by the Commission.

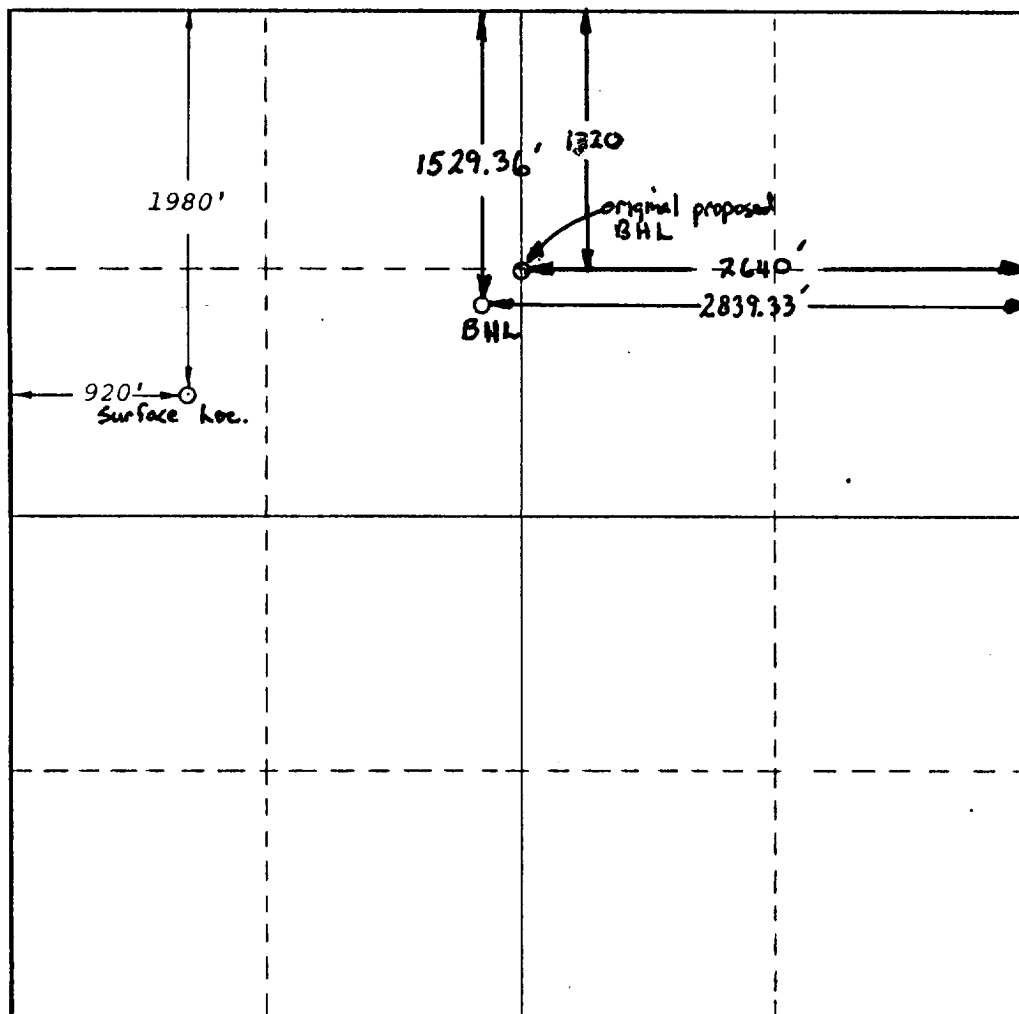

CERTIFICATION

I hereby certify that the information contained herein is true and complete to the best of my knowledge and belief.

M. E. Moore

Name
M. E. Moore
Position
District Engineer
Company
Belco Petroleum Corp.
Date
May 2, 1980

I hereby certify that the well location shown on this plat was plotted from field notes of actual surveys made by me or under my supervision, and that the same is true and correct to the best of my knowledge and belief.

GARY D. BOSWELL
NO. 6689
APR 22, 1980

Date Surveyed
Gary D. Boswell
Registered Professional Engineer and/or Land Surveyor

Gary D. Boswell
Certificate No.

6689

