

NO. OF COPIES RECEIVED	
DISTRIBUTION	
SANTA FE	1
FILE	1
U.S.G.S.	2
LAND OFFICE	
OPERATOR	1

NEW MEXICO OIL & GAS REGULATION COMMISSION

MAR 18 1981

NEW MEXICO
LAND OFFICE

30-015-23710
Form C-101
Revised 1-1-65

5A. Indicate Type of Lease	
STATE <input type="checkbox"/>	FEE <input checked="" type="checkbox"/>

5. State Oil & Gas Lease No.

APPLICATION FOR PERMIT TO DRILL, DEEPEN, OR PLUG BACK

1a. Type of Work		7. Unit Agreement Name	
b. Type of Well DRILL <input checked="" type="checkbox"/> DEEPEN <input type="checkbox"/> PLUG BACK <input type="checkbox"/> OIL WELL <input checked="" type="checkbox"/> GAS WELL <input type="checkbox"/> OTHER <input type="checkbox"/> SINGLE ZONE <input checked="" type="checkbox"/> MULTIPLE ZONE <input type="checkbox"/>		8. Farm or Lease Name Pardue Farms 27	
2. Name of Operator Maddox Energy Corporation		9. Well No. 2	
3. Address of Operator Suite 906, Blanks Building, Midland, Texas 79701		10. Field and Pool, or Wildcat S. Culebra Bluff Und. Bone Spring	
4. Location of Well UNIT LETTER B LOCATED 1980 FEET FROM THE East LINE AND 660 FEET FROM THE North LINE OF SEC. 27 TWP. 23S RGE. 28E NMPM		12. County Eddy	
19. Proposed Depth 8,000'		19A. Formation Bone Spring	20. Rotary or C.T. Rotary
21. Elevations (Show whether DF, RT, etc.) 3037.7	21A. Kind & Status Plug. Bond Active	21B. Drilling Contractor Hondo Drilling Co.	22. Approx. Date Work will start 3/20/81

23.

PROPOSED CASING AND CEMENT PROGRAM

SIZE OF HOLE	SIZE OF CASING	WEIGHT PER FOOT	SETTING DEPTH	SACKS OF CEMENT	EST. TOP
17 1/2"	13 3/8"	48#	500'	450	Circulate
12 1/4"	8 5/8"	32#	2600'	1500	Circulate
7 7/8"	4 1/2"	10.5# & 11.6#	8000'	1200	1800'

BOP's:

Surface to 8000': 10" 3000# double ram hydraulic preventors.

Nearest residence - more than 300'.

Gas is not dedicated.

APPROVAL VALID FOR 180 DAYS
PERMIT EXPIRES 9-20-81
UNLESS DRILLING UNDERWAY

IN ABOVE SPACE DESCRIBE PROPOSED PROGRAM: IF PROPOSAL IS TO DEEPEN OR PLUG BACK, GIVE DATA ON PRESENT PRODUCTIVE ZONE AND PROPOSED NEW PRODUCTIVE ZONE. GIVE BLOWOUT PREVENTER PROGRAM, IF ANY.

I hereby certify that the information above is true and complete to the best of my knowledge and belief.

Signed Guadalupe C. Carr Title Operations Manager Date March 17, 1981

(This space for State Use)

APPROVED BY Walt Williams TITLE OIL AND GAS INSPECTOR DATE MAR 20 1981

CONDITIONS OF APPROVAL, IF ANY:

N MEXICO OIL CONSERVATION COMMISS
WELL LOCATION AND ACREAGE DEDICATION PLAT

Form C-102
 Supersedes C-128
 Effective 1-1-65

All distances must be from the outer boundaries of the Section.

Operator MADDOX ENERGY CORP.			Lease PARDUE FARMS 27		Well No. 2
Unit Letter B	Section 27	Township 23 SOUTH	Range 28 EAST	County EDDY	
Actual Footage Location of Well: 660 feet from the NORTH line and 1980 feet from the EAST line					
Ground Level Elev. 3037.7	Producing Formation BONE SPRINGS		Pool <i>Und</i> SOUTH CULEBRA BLUFF BONE SPRINGS	Dedicated Acreage: 80 Acres	

1. Outline the acreage dedicated to the subject well by colored pencil or hatchure marks on the plat below.
2. If more than one lease is dedicated to the well, outline each and identify the ownership thereof (both as to working interest and royalty). See attached descriptions
3. If more than one lease of different ownership is dedicated to the well, have the interests of all owners been consolidated by communitization, unitization, force-pooling, etc?

or unitized

☒ Yes ☐ No
If answer is "yes," type of consolidation Designation of pooled area

If answer is "no," list the owners and tract descriptions which have actually been consolidated. (Use reverse side of this form if necessary.) _____

No allowable will be assigned to the well until all interests have been consolidated (by communitization, unitization, forced-pooling, or otherwise) or until a non-standard unit, eliminating such interests, has been approved by the Commission.

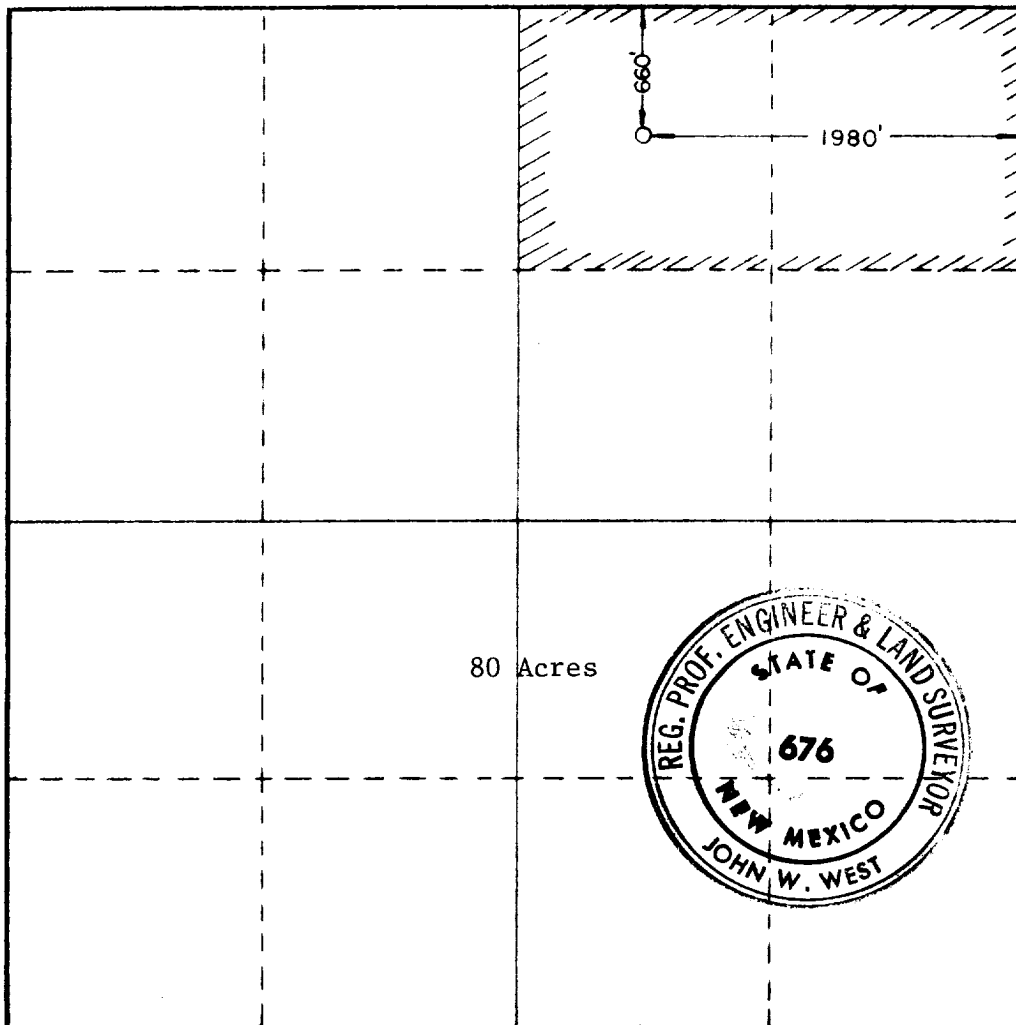

CERTIFICATION

I hereby certify that the information contained herein is true and complete to the best of my knowledge and belief.

Name *Patrick A. Romero*

Position **MANAGER LAND DEPT.**

Company **MADDOX ENERGY CORP.**

Date **3-17-1981**

I hereby certify that the well location shown on this plat was plotted from field notes of actual surveys made by me or under my supervision, and that the same is true and correct to the best of my knowledge and belief.

Date Surveyed **3-16-81**

Registered Professional Engineer and/or Land Surveyor

John W. West

Certificate No. **JOHN W. WEST 676**
PATRICK A. ROMERO 6683
Ronald J. Eideen 3239



Attachment to Form C-102

Maddox Energy Corporation
 Pardue Farms 27 Well No. 2
 Eddy County, New Mexico

<u>Tract No.</u>	<u>Royalty Owners</u>	<u>Acreage</u>	<u>Working Interest Owners</u>
1	Pardue Farms, New Mexico Limited Partnership	SW/4 NW/4 NE/4 and	Maddox Energy Corp., et al
	Earl B. Guitar, et al	W/2 SE/4 NW/4 NE/4 S/2 NE/4 NE/4	
2	Billie M. Queen	All that part of the NE/4 NE/4 NE/4 lying east of the Carlsbad Irrigation Dist. ditch	Maddox Energy Corp, et al
3	Esther C. Feaster	NW/4 NW/4 NE/4	Aminoil U.S.A., Inc.
4	Sabino Martinez ($\frac{1}{2}$ interest leased) ($\frac{1}{2}$ interest unleased)	E/2 E/2 NE/4 NE/4 NE/4 less Tract 2	Maddox Energy Corp, et al
5	Lorenzo G. Trevino et ux	W/2 E/2 NW/4 NE/4 NE/4	John P. Bates
6	Clara V. Acosta	E/2 E/2 NW/4 NE/4 NE/4, W 3/4 NE/4 NE/4 NE/4	Maddox Energy Corp, et al 1/2 P. M. Whitsitt 1/2
7	Brigido W. Rodriquez	E/2 W/2 NW/4 NE/4 NE/4	Maddox Energy Corp, et al
8	Mrs. Guadalupe Hernadez	W/2 W/2 NW/4 NE/4 NE/4	John P. Bates
9	Jose L. Hernandez, Jr.	E/2 W/2 NE/4 NW/4 NE/4	Maddox Energy Corp, et al
10	Dulia G. Archibegue	W/2 W/2 NE/4 NW/4 NE/4	Maddox Energy Corp, et al
11	Tomas Rojas, et al	E/2 E/2 NE/4 NW/4 NE/4	Maddox Energy Corp, et al
12	Earl B Guitar, et al ($\frac{1}{2}$ interest leased)	W/2 E/2 NE/4 NW/4 NE/4, E/2 SE/4 NW/4 NE/4	Maddox Energy Corp, et al
13	$\frac{1}{2}$ Interest Unleased	Same as Tract 12	Earl B. Guitar, et al