

N.M.O.C.D. COPY

UNITED STATES
DEPARTMENT OF THE INTERIOR
GEOLOGICAL SURVEY

SUNDRY NOTICES AND REPORTS ON WELLS

(Do not use this form for proposals to drill or to deepen or plug back to a different reservoir. Use Form 9-331-C for such proposals.)

1. oil well ☐ gas well ☒ other ☐
2. NAME OF OPERATOR
Coquina Oil Corporation/
3. ADDRESS OF OPERATOR
P. O. Drawer 2960, Midland, Texas 79702
4. LOCATION OF WELL (REPORT LOCATION CLEARLY. See space 17 below.)
AT SURFACE: 660' FSL & 1980' FEL of Sec. 20
AT TOP PROD. INTERVAL:
AT TOTAL DEPTH: Same

16. CHECK APPROPRIATE BOX TO INDICATE NATURE OF NOTICE, REPORT, OR OTHER DATA

REQUEST FOR APPROVAL TO:		SUBSEQUENT REPORT OF:	
TEST WATER SHUT-OFF	<input type="checkbox"/>		<input type="checkbox"/>
FRACTURE TREAT	<input type="checkbox"/>		<input type="checkbox"/>
SHOOT OR ACIDIZE	<input type="checkbox"/>		<input type="checkbox"/>
REPAIR WELL	<input type="checkbox"/>		<input type="checkbox"/>
PULL OR ALTER CASING	<input type="checkbox"/>		<input type="checkbox"/>
MULTIPLE COMPLETE	<input type="checkbox"/>		<input type="checkbox"/>
CHANGE ZONES	<input type="checkbox"/>		<input type="checkbox"/>
ABANDON*	<input type="checkbox"/>		<input type="checkbox"/>
(other) Change in Location Size X			

17. DESCRIBE PROPOSED OR COMPLETED OPERATIONS (Clearly state all pertinent details, and give pertinent dates, including estimated date of starting any proposed work. If well is directionally drilled, give subsurface locations and measured and true vertical depths for all markers and zones pertinent to this work.)*

The rig we have contracted to drill this well requires a larger location than we originally specified in our Application for Permit to Drill. A revised Exhibit "D" for our Thirteen Point Program is attached. An Archaeological Survey has been conducted of this larger area. A report on this survey will be sent under separate cover.

5. LEASE
NM-38463
6. IF INDIAN, ALLOTTEE OR TRIBE NAME
--
7. UNIT AGREEMENT NAME
-- MAY 27 1981
8. FARM OR LEASE NAME
Pure Gold "B" Federal O. C. D.
9. WELL NO.
1
10. FIELD OR WILDCAT NAME
Undes. (W. Sand Dunes Morrow)
11. SEC., T., R., M., OR BLK. AND SURVEY OR AREA
Sec. 20-23S-31E
12. COUNTY OR PARISH
Eddy
13. STATE
New Mexico
14. API NO.
15. ELEVATIONS (SHOW DF, KDB, AND WD)
3338' G.L.

(NOTE: Report results of multiple completion or zone change on Form 9-330.)

Subsurface Safety Valve: Manu. and Type _____ Set @ _____ Ft.

18. I hereby certify that the foregoing is true and correct

SIGNED Billy M. Pruitt TITLE Drilling Manager DATE May 22, 1981

APPROVED (This space for Federal or State office use)
APPROVED BY Roger A. Chapman TITLE _____ DATE _____
CONDITIONS OF APPROVAL, IF ANY:
MAY 26 1981
for JAMES A. GILHAM
DISTRICT SUPERVISOR
*See Instructions on Reverse Side

RECEIVED
MAY 27 1981
U.S. GEOLOGICAL SURVEY
ROSEN

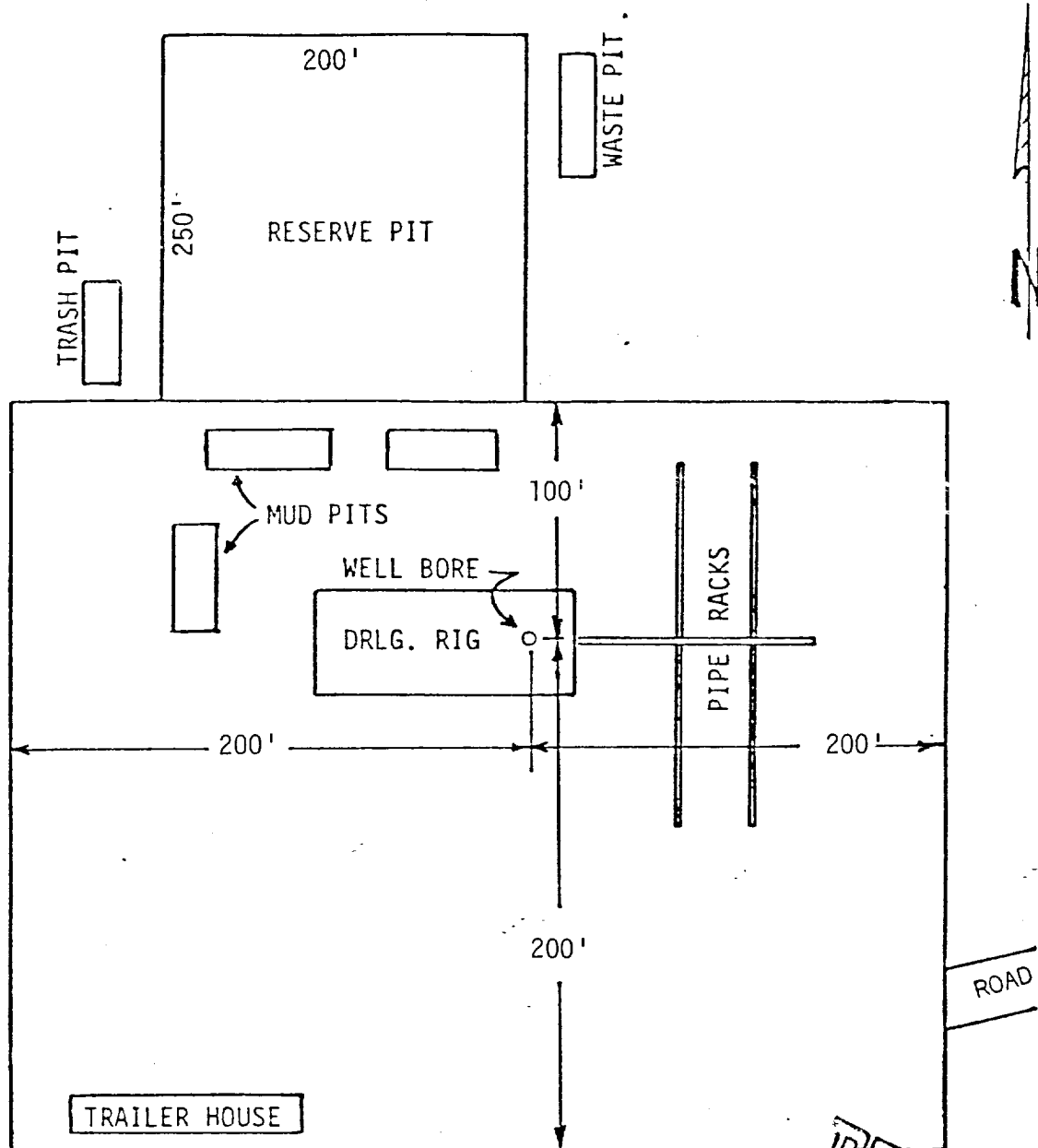

RECEIVED
MAY 26 1981
OIL & GAS
U.S. GEOLOGICAL SURVEY
ROSWELL, NEW MEXICO

EXHIBIT "D"
COQUINA OIL CORPORATION
WELL #1 PURE GOLD "B" FEDERAL
660' FSL & 1980' FEL Sec. 20 -23S-31E

Note: Map is not to scale.