

STATE OF NEW MEXICO
ENERGY AND MINERALS DEPARTMENT

OIL CONSERVATION DIVISION

P. O. BOX 2088

SANTA FE, NEW MEXICO 87501

30-015-23764
Form C-101
Revised 10-1-78

NO. OF COPIES RECEIVED	
DISTRIBUTION	
SANTA FE	1
FILE	1
U.S.G.S.	2
LAND OFFICE	
OPERATOR	1

MAY 5 1981

O. C. D.
ARTESIA, OFFICE

5A. Indicate Type of Lease
STATE ☐ FEDERAL ☒
5. State Oil & Gas Lease No.

APPLICATION FOR PERMIT TO DRILL, DEEPEN, OR PLUG BACK

1a. Type of Work b. Type of Well OIL WELL <input checked="" type="checkbox"/> GAS WELL <input type="checkbox"/> OTHER <input type="checkbox"/> DEEPEN <input type="checkbox"/> PLUG BACK <input type="checkbox"/> SINGLE ZONE <input checked="" type="checkbox"/> MULTIPLE ZONE <input type="checkbox"/>		7. Unit Agreement Name	
2. Name of Operator The Eastland Oil Company ✓		8. Farm or Lease Name Harroun 'A'	
3. Address of Operator P. O. Drawer 3488, Midland, Texas 79702		9. Well No. 3	
4. Location of Well UNIT LETTER J LOCATED 2310 FEET FROM THE South LINE AND 1650 FEET FROM THE East LINE OF SEC. 29 TWP. 22S RGE. 28E NMPM		10. Field and Pool, or Wildcat Herradura Bend (Cherry Canyon)	
11. Elevations (Show whether DF, KT, etc.) 3029 GR		12. County Eddy	19. Proposed Depth 3800'
21A. Kind & Status Plug. Bond Blanket on File		19A. Formation Cherry Canyon	20. Rotary or C.T. Rotary
21B. Drilling Contractor Tinsley & Son		22. Approx. Date Work will start 6/10/81	

23.

PROPOSED CASING AND CEMENT PROGRAM

SIZE OF HOLE	SIZE OF CASING	WEIGHT PER FOOT	SETTING DEPTH	SACKS OF CEMENT	EST. TOP
11"	8 5/8"	23#	350'	250 sx	Circ.
6 3/4"	4 1/2"	9.5"	3600'	200 sx 50-50	Circ.
				Pozmix	
				250 sx Lite	

On 8" series 900 API 3M double BOP installed on surface casing and tested before drilling out. At total depth a BHC Sonic log and Gamma Ray will be run to bottom of surface casing.

APPROVED FOR 180 DAYS
PERMIT EXPIRES 11-6-81
UNLESS DRILLING UNDERWAY

IN ABOVE SPACE DESCRIBE PROPOSED PROGRAM: IF PROPOSAL IS TO DEEPEN OR PLUG BACK, GIVE DATA ON PRESENT PRODUCTIVE ZONE AND PROPOSED NEW PRODUCTIVE ZONE. GIVE BLOWOUT PREVENTER PROGRAM, IF ANY.

I hereby certify that the information above is true and complete to the best of my knowledge and belief.

Signed George D. Neal Title Vice President-Production Date 5/4/81

(This space for State Use)

APPROVED BY W. A. Gressitt TITLE SUPERVISOR, DISTRICT II DATE MAY 06 1981

CONDITIONS OF APPROVAL, IF ANY:

NI MEXICO OIL CONSERVATION COMMISS
WELL LOCATION AND ACREAGE DEDICATION PLAT

RECEIVED

Form C-102
Supersedes C-128
Effective 1-1-65

MAY 5 1981

All distances must be from the outer boundaries of the Section

Operator The Eastland Oil Company			Lease Harroun "A"		O. C. D. Well No. ARTESIA, OFFICE 3	
Unit Letter J	Section 29	Township 22 South	Range 28 East	County Eddy		
Actual Footage Location of Well: 2310 feet from the South line and 1650 feet from the East line						
Ground Level Elev. 3028.8	Producing Formation Cherry Canyon		Pool Herradura Bend (Cherry Canyon)		Dedicated Acreage: 40 Acres	

1. Outline the acreage dedicated to the subject well by colored pencil or hatchure marks on the plat below.
2. If more than one lease is dedicated to the well, outline each and identify the ownership thereof (both as to working interest and royalty).
3. If more than one lease of different ownership is dedicated to the well, have the interests of all owners been consolidated by communitization, unitization, force-pooling, etc?

☐ Yes ☐ No If answer is "yes," type of consolidation _____

If answer is "no," list the owners and tract descriptions which have actually been consolidated. (Use reverse side of this form if necessary.) _____

No allowable will be assigned to the well until all interests have been consolidated (by communitization, unitization, forced-pooling, or otherwise) or until a non-standard unit, eliminating such interests, has been approved by the Commission.

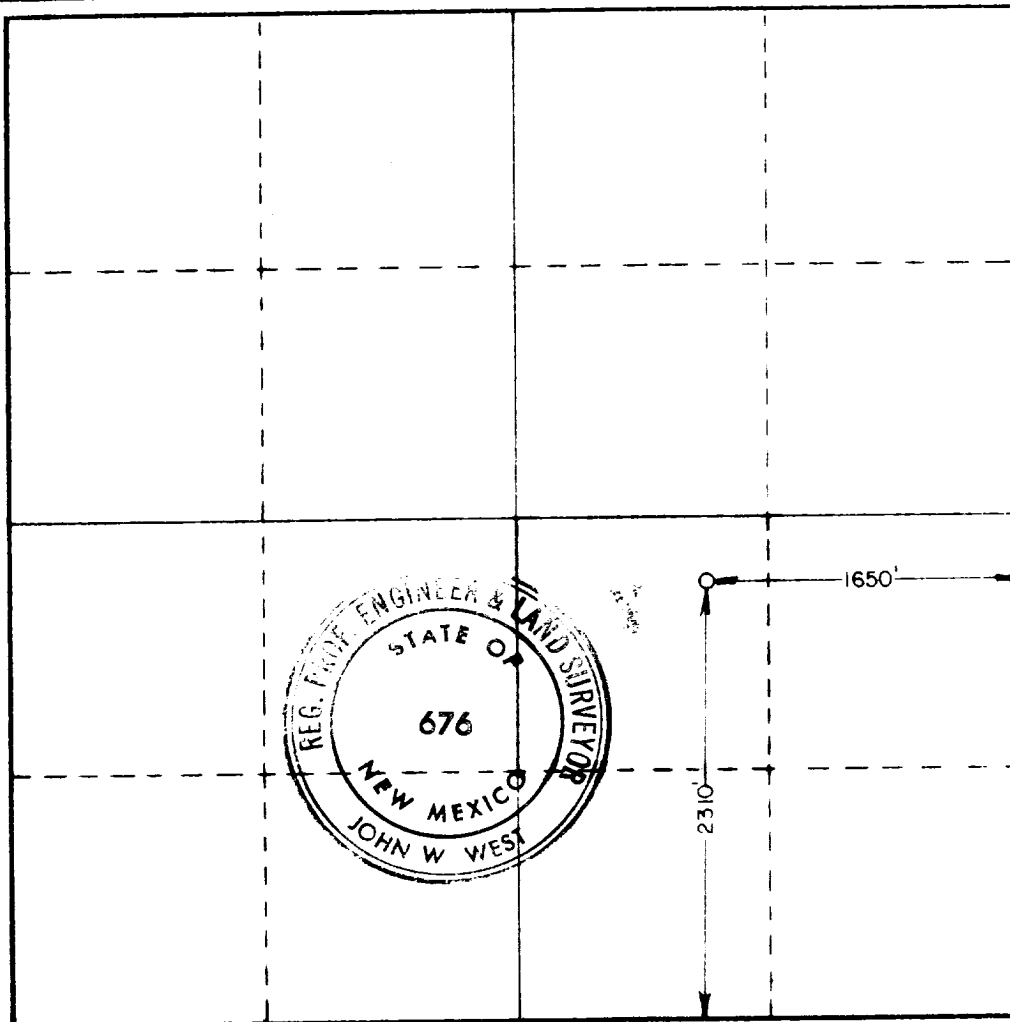

CERTIFICATION

I hereby certify that the information contained herein is true and complete to the best of my knowledge and belief.

George D. Neal
Name

George D. Neal

Position

Vice President-Production

Company

The Eastland Oil Company

Date

May 4, 1981

I hereby certify that the well location shown on this plat was plotted from field notes of actual surveys made by me or under my supervision, and that the same is true and correct to the best of my knowledge and belief.

Date Surveyed

3-17-81

Registered Professional Engineer and/or Land Surveyor

John W. West

Certificate No. **JOHN W. WEST 676**
PATRICK A. ROMERO 6883
Ronald J. Eideen 3239

