

NO. OF COPIES RECEIVED		
DISTRIBUTION		
SANTA FE		
FILE	1	1
U.S.G.S.		
LAND OFFICE		
OPERATOR		

NEW MEXICO OIL CONSERVATION COMMISSION

JUN 08 1981

O. C. D.
ADJESIA, OFFICE

30-015-23819
Form C-101
Revised 1-1-65

APPLICATION FOR PERMIT TO DRILL, DEEPEN, OR PLUG BACK

1a. Type of Work DRILL <input checked="" type="checkbox"/> DEEPEN <input type="checkbox"/> PLUG BACK <input type="checkbox"/>		5A. Indicate Type of Lease STATE <input type="checkbox"/> FEE <input checked="" type="checkbox"/>
b. Type of Well OIL WELL <input checked="" type="checkbox"/> GAS WELL <input type="checkbox"/> OTHER <input type="checkbox"/> SINGLE ZONE <input checked="" type="checkbox"/> MULTIPLE ZONE <input type="checkbox"/>		5. State Oil & Gas Lease No.
2. Name of Operator Maddox Energy Corp.		7. Unit Agreement Name
3. Address of Operator Suite 906 Blanks Bldg. Midland, Texas 79701		8. Farm or Lease Name Pardue Farms 27
4. Location of Well UNIT LETTER P LOCATED 660 FEET FROM THE south LINE AND 660 FEET FROM THE east LINE OF SEC. 27 TWP. 23S RGE. 28E NMPM		9. Well No. 4
		10. Field and Pool, or Wildcat S. Culebra Bluff and Bone Springs
		12. County Eddy
19. Proposed Depth 7500		19A. Formation Bone Spring
20. Rotary or C.T. Rotary		
21. Elevations (Show whether DF, RT, etc.) 3035 GL	21A. Kind & Status Plug. Bond Active	21B. Drilling Contractor Hondo Drilling Co.
		22. Approx. Date Work will start 6/10/81

23.

PROPOSED CASING AND CEMENT PROGRAM

SIZE OF HOLE	SIZE OF CASING	WEIGHT PER FOOT	SETTING DEPTH	SACKS OF CEMENT	EST. TOP
12 1/4"	8 5/8"	24#	500'	325	Circulated
7 7/7"	4 1/2"	10.5# & 11.6#	7500'	2500*	Circulated

* Cement will be 3 staged with DV tools at approx. 5800' and 2800'.

BOP Equipment:

500-TD 10" 3000# double hydraulic ram preventor.

APPROVAL VALID FOR 180 DAYS
PERMIT EXPIRES 12-11-81
UNLESS DRILLING UNDERWAY

IN ABOVE SPACE DESCRIBE PROPOSED PROGRAM: IF PROPOSAL IS TO DEEPEN OR PLUG BACK, GIVE DATA ON PRESENT PRODUCTIVE ZONE AND PROPOSED NEW PRODUCTIVE ZONE. GIVE BLOWOUT PREVENTER PROGRAM, IF ANY.

I hereby certify that the information above is true and complete to the best of my knowledge and belief.

Signed Quadrado, C. C. Title Operations Manager Date 6/4/81

(This space for State Use)

APPROVED BY W. A. Gressett TITLE SUPERVISOR, DISTRICT II DATE 6-11-81

CONDITIONS OF APPROVAL, IF ANY:

NEW MEXICO OIL CONSERVATION COMMISSION
WELL LOCATION AND ACREAGE DEDICATION PLAT

Form C-102
Supersedes C-128
Effective 1-1-65

All distances must be from the outer boundaries of the Section.

Operator Maddox Energy, Inc. Corp.			Lease Pardue Farm 27		Well No. 4
Unit Letter P	Section 27	Township 23 South	Range 28 East	County Eddy	
Actual Footage Location of Well: 660 feet from the South line and 660 feet from the East line					
Ground Level Elev. 3034.8	Producing Formation Bone Spring	Pool S. Culebra Bluff Bone Spring	Dedicated Acreage: 80 Acres		

- Outline the acreage dedicated to the subject well by colored pencil or hachure marks on the plat below.
- If more than one lease is dedicated to the well, outline each and identify the ownership thereof (both as to working interest and royalty).
- If more than one lease of different ownership is dedicated to the well, have the interests of all owners been consolidated by communitization, unitization, force-pooling, etc?

Designation of a Pooled or Unitized Area

☒ Yes ☐ No If answer is "yes," type of consolidation (Two 50% leases of undivided interest)

If answer is "no," list the owners and tract descriptions which have actually been consolidated. (Use reverse side of this form if necessary.)

No allowable will be assigned to the well until all interests have been consolidated (by communitization, unitization, forced-pooling, or otherwise) or until a non-standard unit, eliminating such interests, has been approved by the Commission.

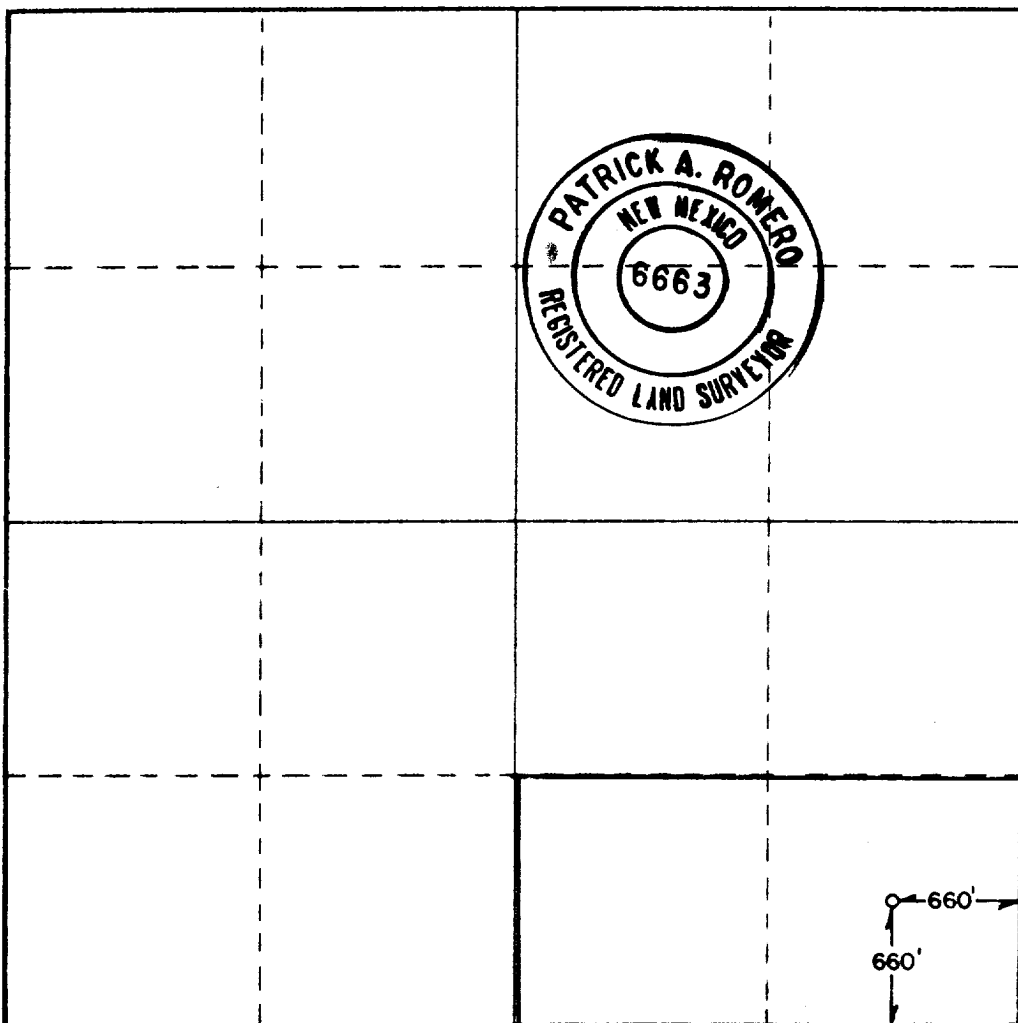

CERTIFICATION

I hereby certify that the information contained herein is true and complete to the best of my knowledge and belief.

Audra B. Cary

Name
Audra B. Cary
Position
Operations Manager
Company
Maddox Energy Corporation
Date
June 4, 1981

I hereby certify that the well location shown on this plat was plotted from field notes of actual surveys made by me or under my supervision, and that the same is true and correct to the best of my knowledge and belief.

Date Surveyed
5/6/81
Registered Professional Engineer and/or Land Surveyor
Patrick A. Romero
Certificate No. **JOHN W. WEST 876**
PATRICK A. ROMERO 6663
Ronald J. Eidson 3239

0 330 660 990 1320 1650 1980 2310 2640 2970 3300 3630 3960 4290 4620 4950 5280 5610 5940 6270 6600