

NO. OF COPIES RECEIVED	
DISTRIBUTION	
SANTA FE	1
FILE	1
U.S.G.S.	2
LAND OFFICE	1
OPERATOR	1

P. O. BOX 2088
SANTA FE, NEW MEXICO 87501

NOV 30 1981

5A. Indicate Type of Lease
STATE <input checked="" type="checkbox"/> FEE <input type="checkbox"/>
5. State Oil & Gas Lease No.
L-6970

APPLICATION FOR PERMIT TO DRILL, DEEPEN, OR PLUG BACK

1a. Type of Work		7. Unit Agreement Name	
b. Type of Well DRILL <input checked="" type="checkbox"/> DEEPEN <input type="checkbox"/> PLUG BACK <input type="checkbox"/>		8. Farm or Lease Name	
OIL WELL <input checked="" type="checkbox"/> GAS WELL <input type="checkbox"/> OTHER <input type="checkbox"/> SINGLE ZONE <input type="checkbox"/> MULTIPLE ZONE <input type="checkbox"/>		Aminoil State	
2. Name of Operator DINERO OPERATING COMPANY ✓		9. Well No. 1	
3. Address of Operator Post Office Drawer 10505, Midland, Texas 79702		10. Field and Pool, or Wildcat Wildcat(Bone Spring)	
4. Location of Well UNIT LETTER <u>X</u> <u>P</u> LOCATED <u>660</u> FEET FROM THE <u>South</u> LINE AND <u>660</u> FEET FROM THE <u>East</u> LINE OF SEC. <u>22</u> TWP. <u>24-S</u> RGE. <u>28-E</u> NMPM		12. County Eddy	
19. Proposed Depth 7,250'		19A. Formation Bone Springs	
20. Rotary or C.T. Both-C.T&Rotary			
21. Elevations (show whether DF, KT, etc.) 2950'		21A. Kind & Status Plug. Bond Blanket Bond on file	
21B. Drilling Contractor Unknown on Rotary		22. Approx. Date Work will start Dec. 1, 1981	

PROPOSED CASING AND CEMENT PROGRAM

SIZE OF HOLE	SIZE OF CASING	WEIGHT PER FOOT	SETTING DEPTH	SACKS OF CEMENT	EST. TOP
17 1/2	13 3/8	54#K	400'	450 sx.	Circ.
11	8 5/8	24#K-55	2500'	1250 sx.	Circ.
7 7/8	4 1/2	10.5#K-55	7800'	1300 sx.	2500'

APPROVAL VALID FOR 180 DAYS
PERMIT EXPIRES 5-30-82
UNLESS DRILLING UNDERWAY

Est. Tops:

Fresh water 250'
Salt-Anhy to 2850'
Lamar Lime
Bell Canyon
Cherry Canyon
Brushy Canyon
Bone Springs-6320'

Test:

Only reliable shows
Logs-Dresser:
Dual Laterlog-Comp.
Neutron, Formation
Density

Mud:

Fresh Water to 400'
Salt Gel to 2500'

5800-7800-9.2#2500-5800-Salt Gel

ABOVE SPACE DESCRIBE PROPOSED PROGRAM: IF PROPOSAL IS TO DEEPEN OR PLUG BACK, GIVE DATA ON PRESENT PRODUCTIVE ZONE AND PROPOSED NEW PROD. ZONE. GIVE BLOWOUT PREVENTER PROGRAM, IF ANY.

I hereby certify that the information above is true and complete to the best of my knowledge and belief.

Signed Lana Sa Naman Title Production Clerk Date Nov. 30, 1981

(This space for State Use)

APPROVED BY Mr. Williams TITLE OIL AND GAS INSPECTOR DATE 11-30-81

CONDITIONS OF APPROVAL, IF ANY:

NEW MEXICO OIL CONSERVATION COMMISSION
WELL LOCATION AND ACREAGE DEDICATION PLAT

Form C-102
Supersedes C-128
Effective 1-4-65

All distances must be from the outer boundaries of the Section.

Operator DINERO OPERATING CO.			Lease AMINOIL STATE			Well No. 1
Unit Letter P	Section 22	Township 24 South	Range 28 East	County Eddy		
Actual Footage Location of Well: 660 feet from the South line and 660 feet from the East line						
Ground Level Elev. 2950	Producing Formation Bone Springs		Pool Wildcat		Dedicated Acreage: 40 Acres	

1. Outline the acreage dedicated to the subject well by colored pencil or hachure marks on the plat below.
2. If more than one lease is dedicated to the well, outline each and identify the ownership thereof (both as to working interest and royalty).
3. If more than one lease of different ownership is dedicated to the well, have the interests of all owners been consolidated by communitization, unitization, force-pooling, etc?

☐ Yes ☐ No If answer is "yes," type of consolidation _____

If answer is "no," list the owners and tract descriptions which have actually been consolidated. (Use reverse side of this form if necessary.) _____

No allowable will be assigned to the well until all interests have been consolidated (by communitization, unitization, forced-pooling, or otherwise) or until a non-standard unit, eliminating such interests, has been approved by the Commission.

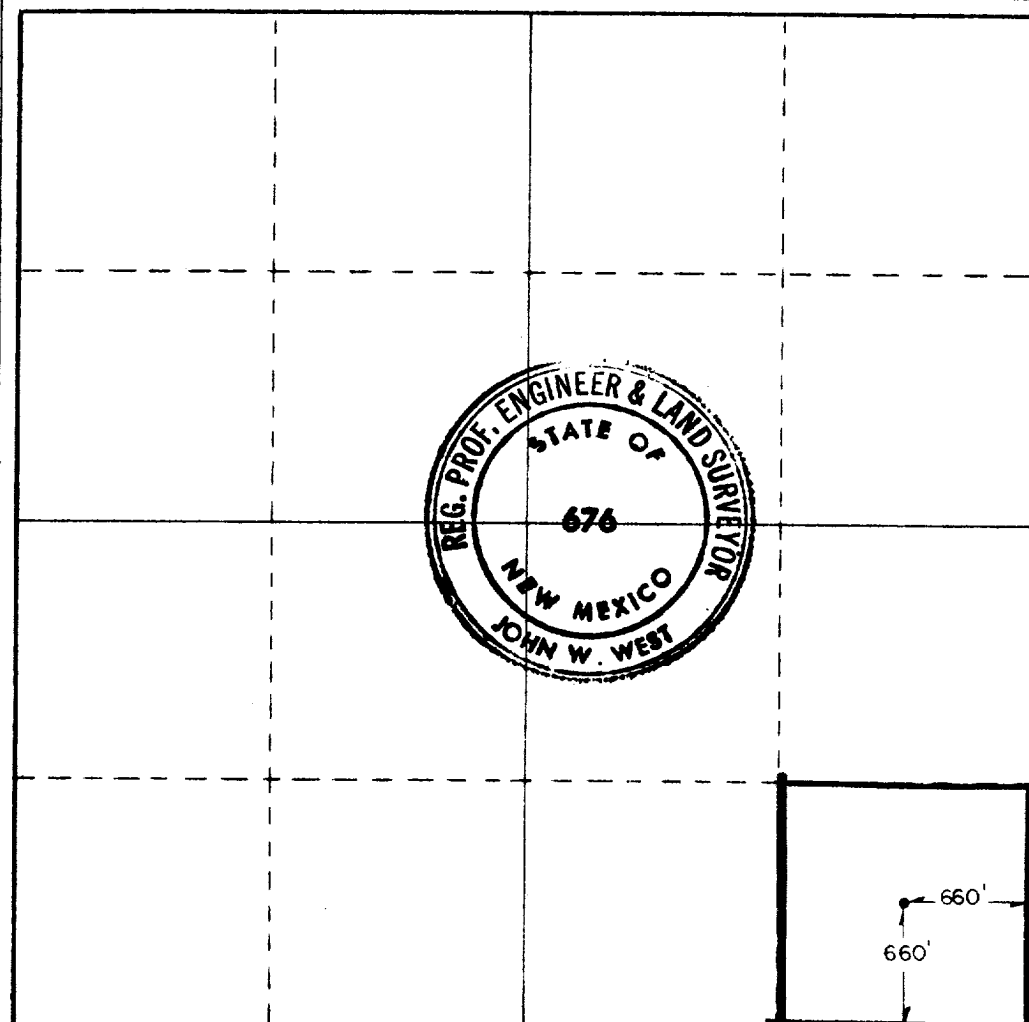

CERTIFICATION

I hereby certify that the information contained herein is true and complete to the best of my knowledge and belief.

[Signature]
Name

Position

Company

Date

I hereby certify that the well location shown on this plat was plotted from field notes of actual surveys made by me or under my supervision, and that the same is true and correct to the best of my knowledge and belief.

Date Surveyed

11/30/81

Registered Professional Engineer and/or Land Surveyor

[Signature]

Certificate No. **JOHN W. WEST 676**
PATRICK A. ROMERO 6483
Ronald J. Eidson 3239

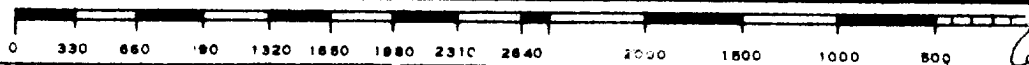

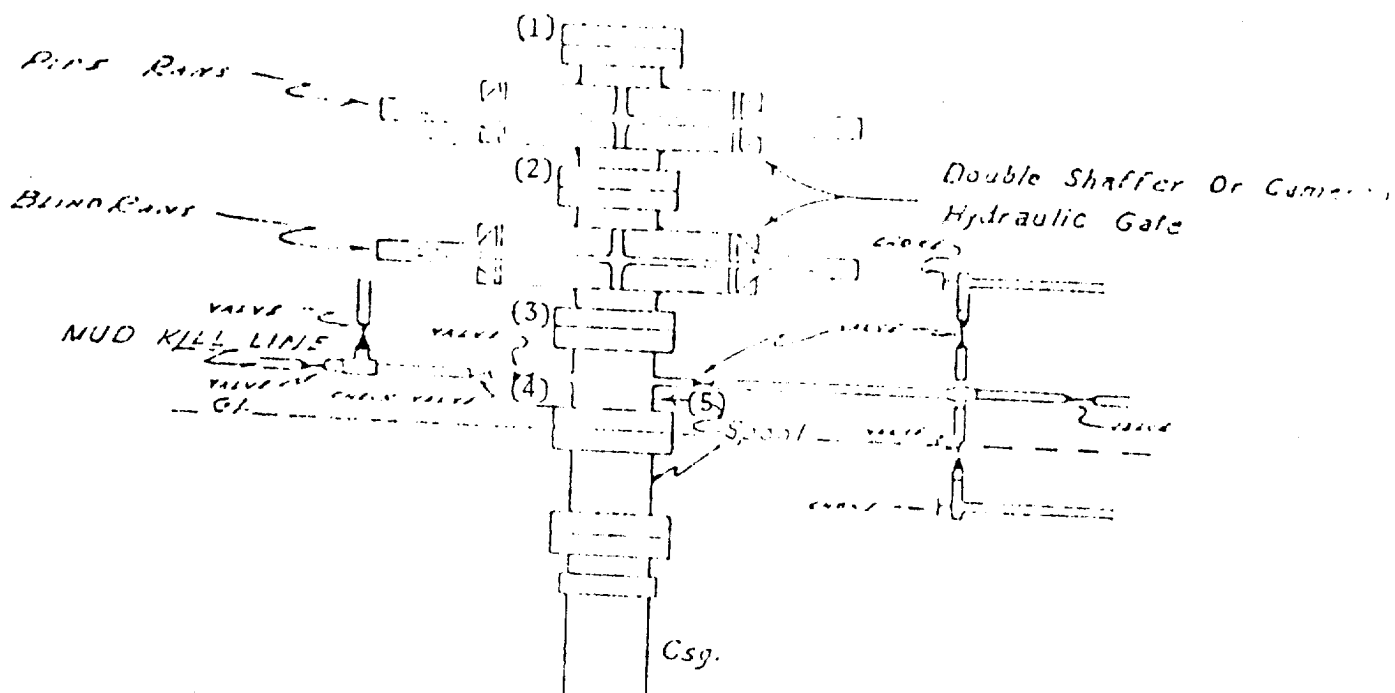

NOTE:

MANUAL AND HYDRAULIC CONTROLS WITH CLOSING UNIT NO LESS THAN 75' FROM WELL HEAD. REMOTE CONTROLS ON RIG FLOOR.

(1) 10"-3,000#

(2) 10"-3,000#

(3) 10"-3,000#

(4)&(5) Values 3,000#