

UNITED STATES
DEPARTMENT OF THE INTERIOR
GEOLOGICAL SURVEY

SUNDRY NOTICES AND REPORTS ON WELLS

(Do not use this form for proposals to drill or to deepen or plug back to a different reservoir. Use Form 9-331-C for such proposals.)

1. oil ☒ well gas ☐ well other ☐
2. NAME OF OPERATOR
Perry R. Bass
3. ADDRESS OF OPERATOR
P O Box 2760 Midland Tx 79702
4. LOCATION OF WELL (REPORT LOCATION CLEARLY. See space 17 below.) 230' FSL & 1090' FEL
AT SURFACE: Same as above
AT TOP PROD. INTERVAL: Same as above
AT TOTAL DEPTH:
16. CHECK APPROPRIATE BOX TO INDICATE NATURE OF NOTICE, REPORT, OR OTHER DATA

- | REQUEST FOR APPROVAL TO: | | SUBSEQUENT REPORT OF: |
|------------------------------|--------------------------|--------------------------|
| TEST WATER SHUT-OFF | <input type="checkbox"/> | <input type="checkbox"/> |
| FRACTURE TREAT | <input type="checkbox"/> | <input type="checkbox"/> |
| SHOOT OR ACIDIZE | <input type="checkbox"/> | <input type="checkbox"/> |
| REPAIR WELL | <input type="checkbox"/> | <input type="checkbox"/> |
| PULL OR ALTER CASING | <input type="checkbox"/> | <input type="checkbox"/> |
| MULTIPLE COMPLETE | <input type="checkbox"/> | <input type="checkbox"/> |
| CHANGE ZONES | <input type="checkbox"/> | <input type="checkbox"/> |
| ABANDON* | <input type="checkbox"/> | <input type="checkbox"/> |
| (other) <u>Move location</u> | | |

5. LEASE
LC-060853-A
6. IF INDIAN, ALLOTTEE OR TRIBE NAME

7. UNIT AGREEMENT NAME

8. FARM OR LEASE NAME
Bass 3 Federal
9. WELL NO.
1
10. FIELD OR WILDCAT NAME
Indian Draw East (Delaware)
11. SEC., T., R., M., OR BLK. AND SURVEY OR AREA
Section 3, T22S, R28E
12. COUNTY OR PARISH
Eddy
13. STATE
NM
14. API NO. -----
15. ELEVATIONS (SHOW DF, KDB, AND WD)
3142.7' GL

(NOTE: Report results of multiple completion or zone change on Form 9-330.)

17. DESCRIBE PROPOSED OR COMPLETED OPERATIONS (Clearly state all pertinent details, and give pertinent dates, including estimated date of starting any proposed work. If well is directionally drilled, give subsurface locations and measured and true vertical depths for all markers and zones pertinent to this work.)*

The subject well has been restaked in the unorthodox location as shown above in #4. The original APD was submitted April 23, 1985. Perry R. Bass would like permission to drill on the unorthodox location. Permission to do so has been granted by the State of New Mexico (See attached Exhibit "A") by Administrative Order #NSL-2063. This location was moved as requested by Don Peterson of your office.

The original location fell in the Old Indian Draw and the location would change the drainage of the Draw.

All other items will remain unchanged. Will you please attach this to the original APD.

Subsurface Safety Valve: Manu. and Type _____ Set @ _____ Ft.

18. I hereby certify that the foregoing is true and correct

SIGNED Stephen D. Smith TITLE Asst. Dir. g. Engineer DATE June 18, 1985

(This space for Federal or State office use)

APPROVED BY _____ TITLE _____ DATE _____
CONDITIONS OF APPROVAL, IF ANY:

BASS 3 FEDERAL No. 1
EDDY COUNTY, NEW MEXICO

SDS 4/17/85

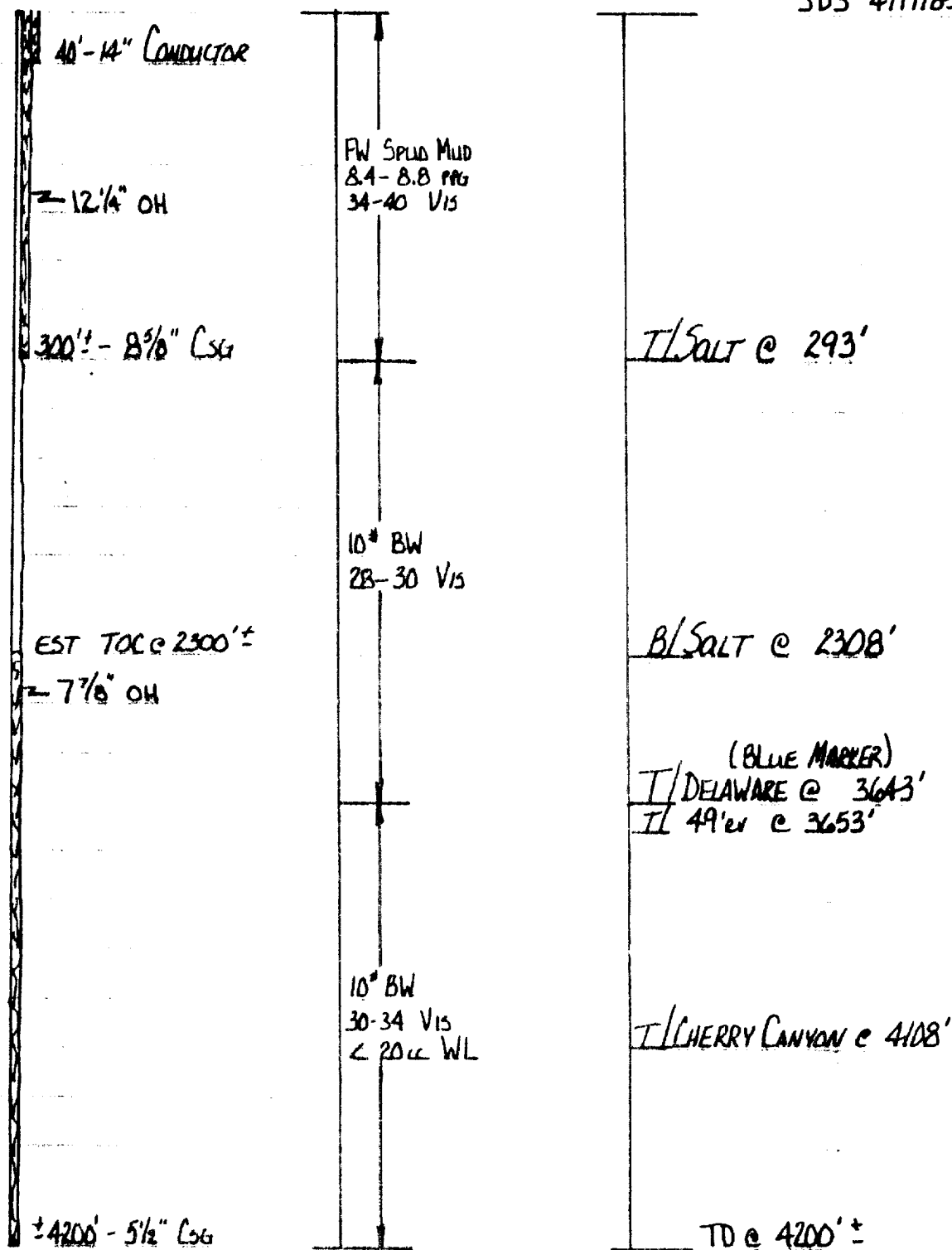

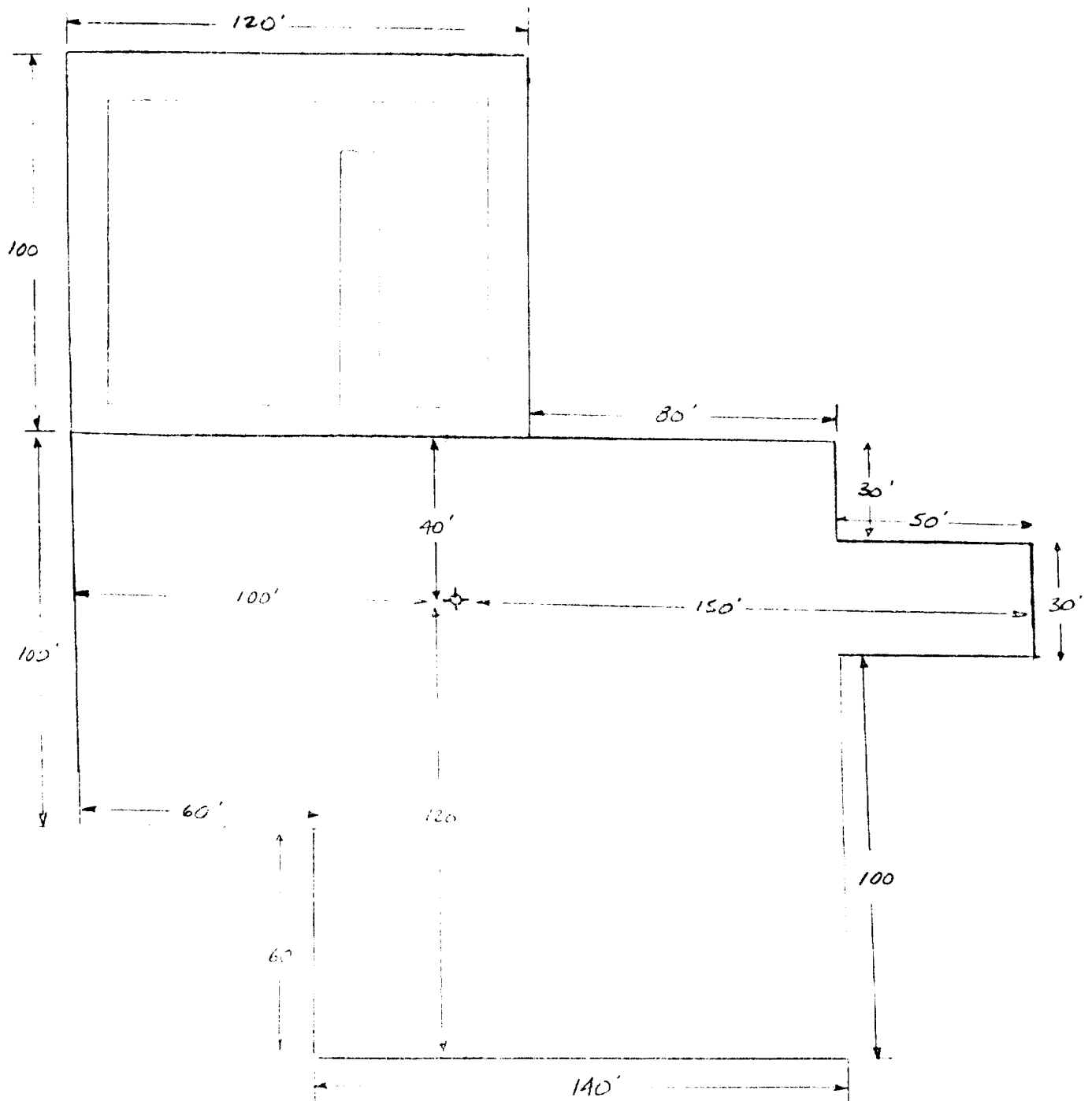

EXHIBIT "B"