

NO. OF COPIES RECEIVED	
DISTRIBUTION	
SANTA FE	<input checked="" type="checkbox"/>
FILE	<input checked="" type="checkbox"/>
U.S.G.S.	<input checked="" type="checkbox"/>
LAND OFFICE	<input checked="" type="checkbox"/>
OPERATOR	<input checked="" type="checkbox"/>

RECEIVED BY  
SANTA FE, NEW MEXICO 87501  
**OCT 2 - 1985**  
O. C. D.  
ARTESIA OFFICE

Form C-101  
Revised 10-1-78

5A. Indicate Type of Lease  
STATE ☐ FEDERAL ☒  
5. State Oil & Gas Lease No.

APPLICATION FOR PERMIT TO DRILL, DEEPEN, OR PLUG BACK

Type of Work

Type of Well: DRILL ☒ DEEPEN ☐ PLUG BACK ☐  
OIL WELL ☒ GAS WELL ☐ OTHER ☐  
SINGLE ZONE ☐ MULTIPLE ZONE ☒

Name of Operator

Ray Westall

Address of Operator

P.O. Box 4 Loco Hills, New Mexico 88255

Location of Well

UNIT LETTER I LOCATED 1830 FEET FROM THE South LINE  
660 FEET FROM THE East LINE OF SEC. 19 TWP. 23S RGE. 28E NMPM

7. Unit Agreement Name

8. Farm or Lease Name

Belco

9. Well No.

10. Field and Pool, or Wildcat

South Loving Delaware

12. County

Eddy

19. Proposed Depth

5900'

19A. Formation

Delaware

20. Rotary or C.T.

Rotary

21A. Kind & Status Plug. Bond

Blanket

21B. Drilling Contractor

WEK Drig. Co.

22. Approx. Date Work will start

ASAP

PROPOSED CASING AND CEMENT PROGRAM

SIZE OF HOLE	SIZE OF CASING	WEIGHT PER FOOT	SETTING DEPTH	SACKS OF CEMENT	EST. TOP
17"	13 3/8"		350'	Circulate	
12 1/4"	8 5/8"	24#	2250'	Circulate	
7 7/8"	5 1/2"	17#	5900'	Circulate back to int.	

We propose to drill and test the Delaware Formations. Approximately 350' of 13 3/8" surface casing will be run, 2250' of 8 5/8" casing for intermediate and 5 1/2" casing for production.

BOP Program: A 10" Series 900 Shaffer Type F Double BOP will be used in drilling this well.

Mud Program: Fresh water will be used to drill the surface. Brine water to drill the intermediate and fresh water to drill the long string.

APPROVAL VALID FOR 180 DAYS

PERMIT EXPIRES 4-4-86

UNLESS DRILLING UNDERWAY

BELOW SPACE DESCRIBE PROPOSED PROGRAM: IF PROPOSAL IS TO DEEPEN OR PLUG BACK, GIVE DATA ON PRESENT PRODUCTIVE ZONE AND PROPOSED NEW PRODUCTIVE ZONE. GIVE BLOWOUT PREVENTER PROGRAM, IF ANY.

I hereby certify that the information above is true and complete to the best of my knowledge and belief.

Ray Westall Title Operator Date 10-1-85

Original Signed By Mike Williams  
Oil & Gas Inspector

DATE OCT 4 1985

MEXICO OIL CONSERVATION COMMISSION  
WELL LOCATION AND ACREAGE DEDICATION PLAT

Form C-102  
Supersedes C-128  
Effective 1-1-65

All distances must be from the outer boundaries of the Section.

Operator <b>RAY WESTALL</b>			Lease <b>Belco</b>			Well No. <b>2</b>		
Unit Letter <b>F</b>	Section <b>20</b>	Township <b>23 South</b>		Range <b>28 East</b>	County <b>Eddy</b>			
Actual Footage Location of Well: <b>2310</b> feet from the <b>North</b> line and <b>1980</b> feet from the <b>West</b> line								
Ground Level Elev. <b>3057.</b>		Producing Formation <b>Deleware</b>			Pool <b>Loung Deleware</b>		Dedicated Acreage: <b>40</b> Acres	

1. Outline the acreage dedicated to the subject well by colored pencil or hachure marks on the plat below.
2. If more than one lease is dedicated to the well, outline each and identify the ownership thereof (both as to working interest and royalty).
3. If more than one lease of different ownership is dedicated to the well, have the interests of all owners been consolidated by communitization, unitization, force-pooling, etc?

☐ Yes ☐ No If answer is "yes," type of consolidation \_\_\_\_\_

If answer is "no," list the owners and tract descriptions which have actually been consolidated. (Use reverse side of this form if necessary.) \_\_\_\_\_

No allowable will be assigned to the well until all interests have been consolidated (by communitization, unitization, forced-pooling, or otherwise) or until a non-standard unit, eliminating such interests, has been approved by the Commission.

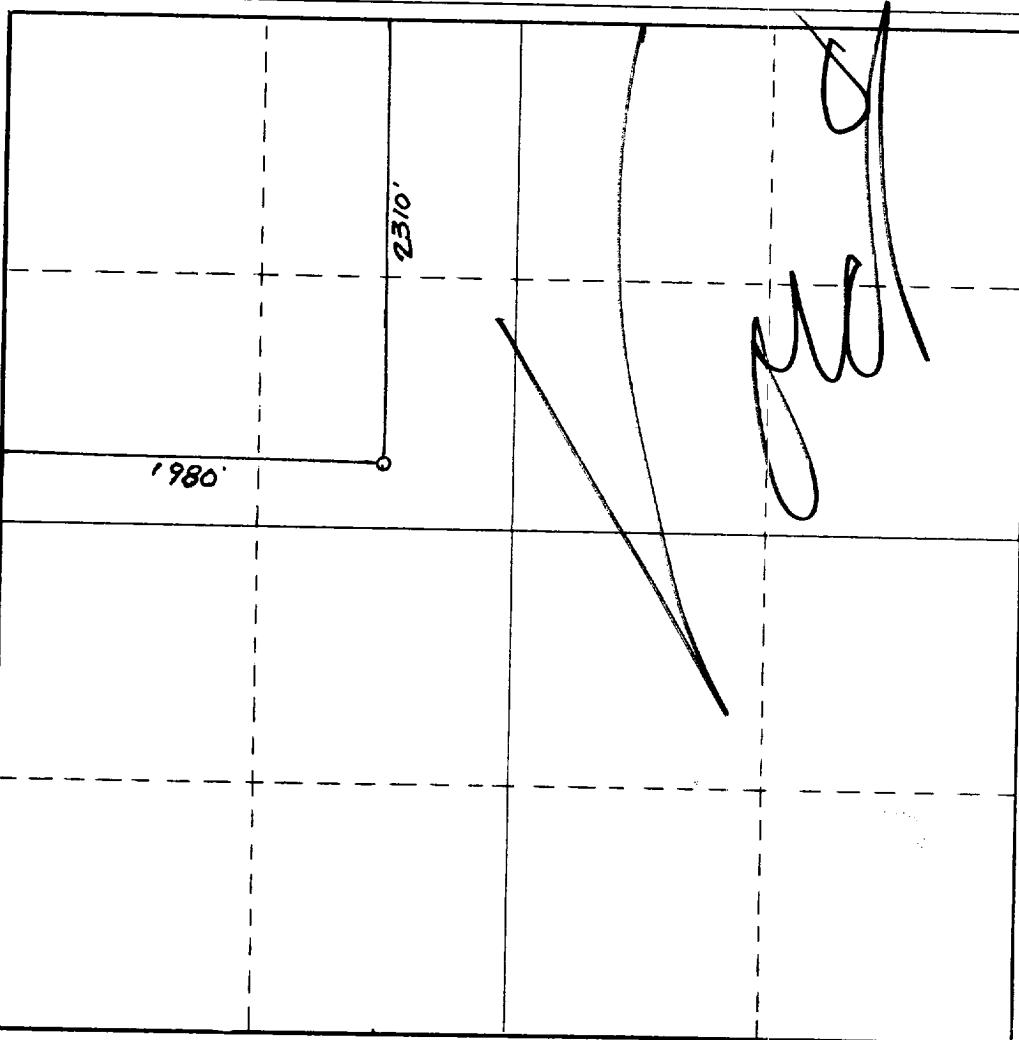

CERTIFICATION

I hereby certify that the information contained herein is true and complete to the best of my knowledge and belief.

*Ray Westall*  
Name

Position  
*Operator*  
Company

Date  
*9-27-85*

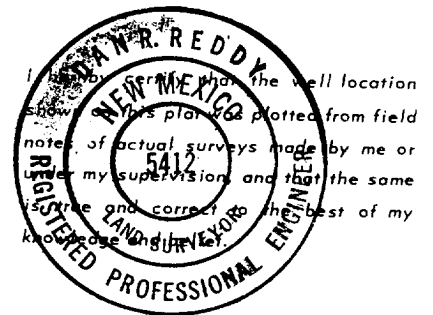

Date Surveyed  
**August 23, 1985**

Registered Professional Engineer  
and/or Land Surveyor

*Don R. Reddy*  
Certificate No.

NM PE&LS NO. 5412

