

STATE OF NEW MEXICO  
ENERGY AND MINERALS DEPARTMENT

NO. OF COPIES RECEIVED	
DISTRIBUTION	
SANTA FE	<input checked="" type="checkbox"/>
FILE	<input checked="" type="checkbox"/>
U.S.G.S.	<input checked="" type="checkbox"/>
LAND OFFICE	<input checked="" type="checkbox"/>
OPERATOR	<input checked="" type="checkbox"/>

OIL CONSERVATION DIVISION  
P. O. BOX 2088  
SANTA FE, NEW MEXICO 87501  
OCT 8 1985  
O. C. D.  
ARTESIA, OFFICE

30-015-25422  
Form C-101  
Revised 10-1-78

5A. Indicate Type of Lease  
STATE ☐ FEDERAL ☒  
5. State Oil & Gas Lease No.

APPLICATION FOR PERMIT TO DRILL, DEEPEN, OR PLUG BACK

Type of Work  
Type of Well  
DRILL ☒ DEEPEN ☐ PLUG BACK ☐  
OIL WELL ☒ GAS WELL ☐ OTHER ☐  
SINGLE ZONE ☐ MULTIPLE ZONE ☒

7. Unit Agreement Name  
8. Farm or Lease Name  
Belco  
9. Well No.  
2  
10. Pool, or Wildcat  
South Loving Delaware

Name of Operator  
Ray Westall  
Address of Operator  
P.O. Box 4 Loco Hills, New Mexico 88255  
Location of Well  
UNIT LETTER F LOCATED 2310 FEET FROM THE North LINE  
1980 FEET FROM THE West LINE OF SEC. 20 TWP. 23S R. 28E

11. County  
Eddy  
12. Proposed Depth  
5900'  
13A. Formation  
Delaware  
13B. Rotary or C.T.  
Rotary  
14. Elevations (show whether D.P., R.L., etc.)  
3057. GR  
21A. Kind & Status Plug. Bond  
Blanket  
21B. Drilling Contractor  
WEK Drig. Co.  
22. Approx. Date Work will start  
ASAP

PROPOSED CASING AND CEMENT PROGRAM

SIZE OF HOLE	SIZE OF CASING	WEIGHT PER FOOT	SETTING DEPTH	SACKS OF CEMENT	EST. TOP
17"	13 3/8"		350'	Circulate	
12 1/4"	8 5/8"	24#	2250'	Circulate	
7 7/8"	5 1/2"	17#	5900'	Circulate back to int.	

We propose to drill and test the Delaware formations. Approximately 350' of 13 3/8" surface casing will be run; 2250' of 8 5/8" casing for intermediate and 5 1/2" casing for production.

BOP Program: A 10" Series 900 Shaffer Type F Double BOP will be used in drilling this well.

Mud Program: Fresh water will be used to drill the surface. Brine water to drill the intermediate and fresh water to drill the long string.

APPROVAL VALID FOR 180 DAYS  
PERMIT EXPIRES 4-10-86  
UNLESS DRILLING UNDERWAY

ABOVE SPACE DESCRIBE PROPOSED PROGRAM; IF PROPOSAL IS TO DEEPEN OR PLUG BACK, GIVE DATA ON PRESENT PRODUCTIVE ZONE AND PROPOSED NEW PRODUCTION ZONE, GIVE BLOWOUT PREVENTER PROGRAM, IF ANY.

I hereby certify that the information above is true and complete to the best of my knowledge and belief.

Signed by Ray Westall Title Operator Date 10-7-85

(This space for State Use)

Original Signed By  
Mike Williams  
Oil & Gas Inspector

APPROVED BY \_\_\_\_\_ TITLE \_\_\_\_\_ DATE OCT 10 1985

REASONS OF APPROVAL, IF ANY:

NEW MEXICO OIL CONSERVATION COMMISSION  
WELL LOCATION AND ACREAGE DEDICATION PLAT

Form C-102  
Supersedes C-128  
Effective 1-1-65

All distances must be from the outer boundaries of the Section.

Operator <b>RAY WESTALL</b>			Lease <b>Belco</b>			Well No. <b>2</b>		
Unit Letter <b>F</b>	Section <b>20</b>	Township <b>23 South</b>	Range <b>28 East</b>	County <b>Eddy</b>				
Actual Footage Location of Well: <b>2310</b> feet from the <b>North</b> line and <b>1980</b> feet from the <b>West</b> line								
Ground Level Elev. <b>3057.</b>		Producing Formation <b>Delaware</b>		Pool <b>Loving Delaware</b>			Dedicated Acreage: <b>40</b> Acres	

1. Outline the acreage dedicated to the subject well by colored pencil or hatchure marks on the plat below.
2. If more than one lease is dedicated to the well, outline each and identify the ownership thereof (both as to working interest and royalty).
3. If more than one lease of different ownership is dedicated to the well, have the interests of all owners been consolidated by communitization, unitization, force-pooling, etc?

☐ Yes ☐ No If answer is "yes," type of consolidation \_\_\_\_\_

If answer is "no," list the owners and tract descriptions which have actually been consolidated. (Use reverse side of this form if necessary.) \_\_\_\_\_

No allowable will be assigned to the well until all interests have been consolidated (by communitization, unitization, forced-pooling, or otherwise) or until a non-standard unit, eliminating such interests, has been approved by the Commission.

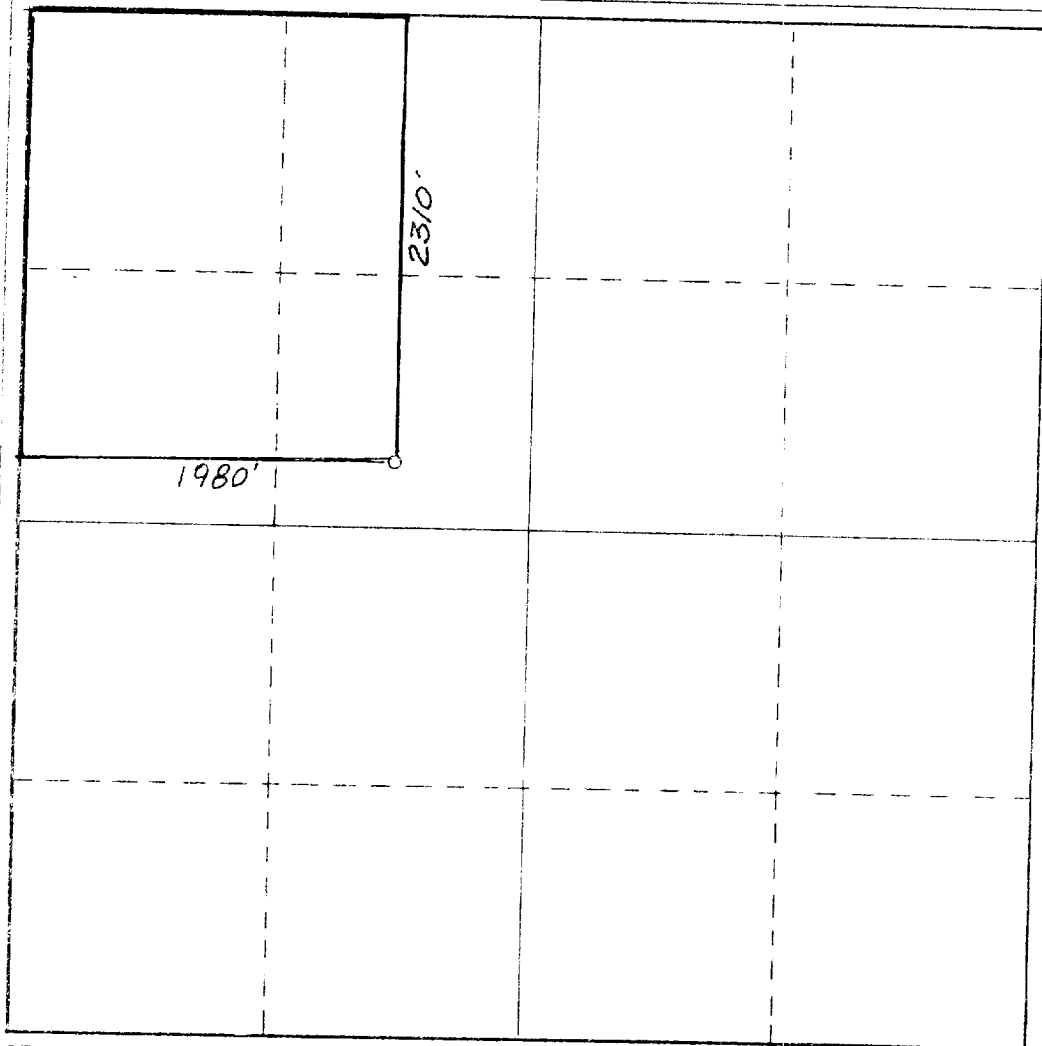

CERTIFICATION

I hereby certify that the information contained herein is true and complete to the best of my knowledge and belief.

Name **Ray Westall**  
Position **Operator**  
Company **Ray Westall**  
Date **10-07-85**

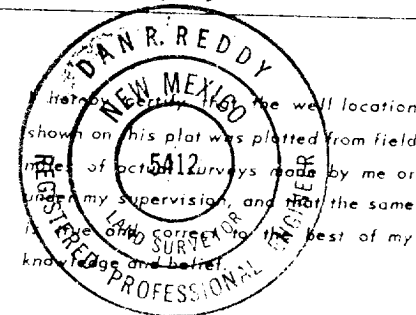

Date Surveyed  
**August 23, 1985**

Registered Professional Engineer  
and/or Land Surveyor

**Dan R. Reddy**  
Certificate No.

**NM PE&LS NO. 5412**