

Submit to Appropriate
District Office
State Lease - 4 copies
Fee Lease - 3 copies

State of New Mexico
Energy, Minerals and Natural Resources Department

Form C-102
Revised 1-1-89

OIL CONSERVATION DIVISION

P.O. Box 2088
Santa Fe, New Mexico 87504-2088

DISTRICT I
P.O. Box 1980, Hobbs, NM 88240

DISTRICT II
P.O. Drawer DD, Artesia, NM 88210

DISTRICT III
1000 Rio Brazos Rd., Aztec, NM 87410

WELL LOCATION AND ACREAGE DEDICATION PLAT

All Distances must be from the outer boundaries of the section

Operator <u>Quinoco Petroleum, Inc.</u>			Lease <u>Queen Lake 36 State Com</u>		Well No. <u>1</u>
Unit Letter <u>I</u>	Section <u>36</u>	Township <u>24S</u>	Range <u>28E</u>	County <u>NMPM</u>	<u>Eddy</u>

Actual Footage Location of Well:

1980 feet from the <u>South</u> line and <u>660</u> feet from the <u>East</u> line			
Ground level Elev. <u>2925' GL</u>	Producing Formation <u>Bone Springs</u>	Pool <u>Willow Lake B 2</u> <u>Culebra Bluff</u>	Dedicated Acreage: <u>70.80</u> Acres

1. Outline the acreage dedicated to the subject well by colored pencil or hatchure marks on the plat below.

2. If more than one lease is dedicated to the well, outline each and identify the ownership thereof (both as to working interest and royalty).

3. If more than one lease of different ownership is dedicated to the well, have the interest of all owners been consolidated by communitization, unitization, force-pooling, etc.?

☒ Yes ☐ No If answer is "yes" type of consolidation To be communitized

If answer is "no" list the owners and tract descriptions which have actually been consolidated. (Use reverse side of this form if necessary.)

No allowable will be assigned to the well until all interests have been consolidated (by communitization, unitization, forced-pooling, or otherwise) or until a non-standard unit, eliminating such interest, has been approved by the Division.

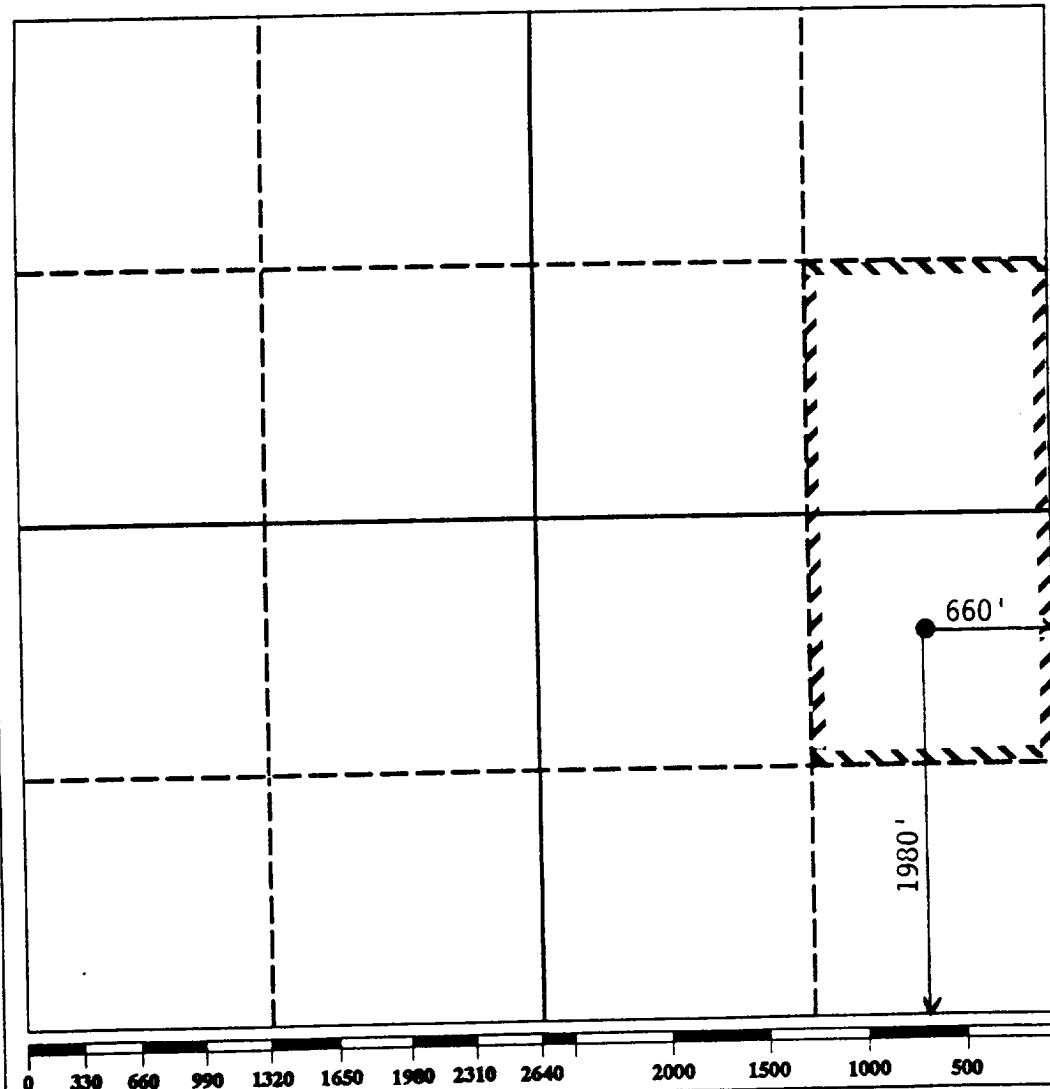

OPERATOR CERTIFICATION

I hereby certify that the information contained herein is true and complete to the best of my knowledge and belief.

Holly S. Richardson
Signature

Holly S. Richardson
Printed Name

Sr. Ops. Eng. Tech.
Position

Quinoco Petroleum, Inc.
Company

March 12, 1990
Date

SURVEYOR CERTIFICATION

I hereby certify that the well location shown on this plat was plotted from field notes of actual surveys made by me or under my supervision, and that the same is true and correct to the best of my knowledge and belief.

Date Surveyed

See attached
Signature & Seal of
Professional Surveyor

Certificate No.