

NO. OF COPIES RECEIVED	
DISTRIBUTION	
SANTA FE	✓
FILE	✓
U.S.G.S.	✓
LAND OFFICE	✓
OPERATOR	✓

NEW MEXICO OIL CONSERVATION COMMISSION

RECEIVED

JUL 26 '88

O. C. D.

ARTESIA, OFFICE

30-015-25979
Form C-101
Revised 1-1-85

5A. Indicate Type of Lease
STATE ☒ FEE ☐
5. State Oil & Gas Lease No.
LM 2083

APPLICATION FOR PERMIT TO DRILL, DEEPEN, OR PLUG BACK

1a. Type of Work		7. Unit Agreement Name	
b. Type of Well DRILL <input checked="" type="checkbox"/> DEEPEN <input type="checkbox"/> PLUG BACK <input type="checkbox"/> OIL WELL <input type="checkbox"/> GAS WELL <input checked="" type="checkbox"/> OTHER <input type="checkbox"/> SINGLE ZONE <input type="checkbox"/> MULTIPLE ZONE <input type="checkbox"/>		8. Farm or Lease Name State EB	
2. Name of Operator OXY USA Inc.		9. Well No. 1	
3. Address of Operator P.O. Box 50250 - Midland, Texas 79710		10. Field and Pool, or Wildcat Undes. East Hess (Morrow)	
4. Location of Well UNIT LETTER <u>B</u> LOCATED <u>840</u> FEET FROM THE <u>North</u> LINE AND <u>1400</u> FEET FROM THE <u>East</u> LINE OF SEC. <u>2</u> TWP. <u>24S</u> RGE. <u>23E</u> NMPM		11. County Eddy	
19. Proposed Depth 10760'		19A. Formation Morrow	
20. Rotary or C.T. Rotary		21. Elevations (Show whether DF, RT, etc.) 4366.7' GR	
21A. Kind & Status Plug. Bond Required/Bonded OK		21B. Drilling Contractor Unknown	
22. Approx. Date Work will start After permit approval			

PROPOSED CASING AND CEMENT PROGRAM

SIZE OF HOLE	SIZE OF CASING	WEIGHT PER FOOT	SETTING DEPTH	SACKS OF CEMENT	EST. TOP
17-1/2"	13-3/8"	48#	350'	500	Circulated
12-1/4"	8-5/8"	24#	2500'	1150	Circulated
7-7/8"	5-1/2"	17#	10760'	1500	TOC @ 2000'

It is proposed to drill this well to a T.D. of 10760' and test the Morrow Formation. The blowout prevention program is as follows:

1. One set of blind rams
2. One set of drill pipe rams
3. One Hydril

APPROVAL VALID FOR 180 DAYS
PERMIT EXPIRES 3-6-89
UNLESS DRILLING UNDERWAY

The acreage dedicated to this well has not be assigned to any gas purchaser.

POST ID #1
NL & API
9-9-88

IN ABOVE SPACE DESCRIBE PROPOSED PROGRAM; IF PROPOSAL IS TO DEEPEN OR PLUG BACK, GIVE DATA ON PRESENT PRODUCTIVE ZONE AND PROPOSED NEW PRODUCTION ZONE. GIVE BLOWOUT PREVENTER PROGRAM, IF ANY.

I hereby certify that the information above is true and complete to the best of my knowledge and belief.

Signed John Williams Title Dist. Opr. Mgr. - Prod. Date 7-25-88

(This space for State Use)

Original Signed By
Mike Williams

APPROVED BY _____ TITLE _____ DATE SEP 6 1988

CONDITIONS OF APPROVAL, IF ANY:

Notify N.M.O.C.C. in sufficient
time to witness cementing
the 13 3/8" x 8 5/8" casing

N6L-2568
APPR. 8-24-88

NEW MEXICO OIL CONSERVATION COMMISSION
WELL LOCATION AND ACREAGE DEDICATION PLAT

Form C-102
Supersedes C-128
Effective 1-1-65

All distances must be from the outer boundaries of the Section.

Operator OXY U.S.A., INC.			Lease STATE EB		Well No. 1
Unit Letter B	Section 2	Township 24-S	Range 23-E	County EDDY	
Actual Footage Location of Well: 840 feet from the NORTH line and 1400 feet from the EAST line					
Ground Level Elev. 4366.7'	Producing Formation Morrow		Pool Undes. East Hess (Morrow)	Dedicated Acreage: 320 Acres	

1. Outline the acreage dedicated to the subject well by colored pencil or hachure marks on the plat below.
2. If more than one lease is dedicated to the well, outline each and identify the ownership thereof (both as to working interest and royalty).
3. If more than one lease of different ownership is dedicated to the well, have the interests of all owners been consolidated by communitization, unitization, force-pooling, etc?

☐ Yes ☐ No If answer is "yes," type of consolidation _____

If answer is "no," list the owners and tract descriptions which have actually been consolidated. (Use reverse side of this form if necessary.) _____

No allowable will be assigned to the well until all interests have been consolidated (by communitization, unitization, forced-pooling, or otherwise) or until a non-standard unit, eliminating such interests, has been approved by the Commission.

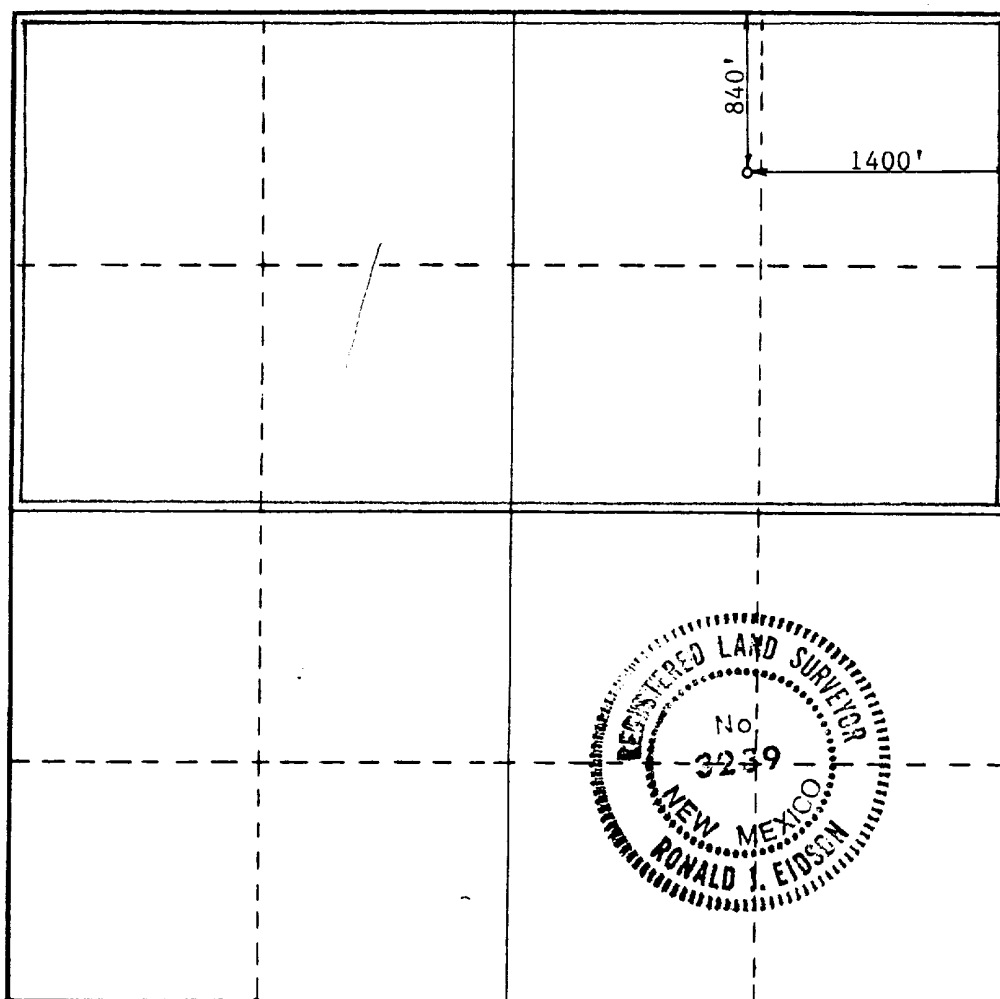

CERTIFICATION

I hereby certify that the information contained herein is true and complete to the best of my knowledge and belief.

Name *FA Vitars*
Position
Dist. Opr. Mgr. - Prod.
Company
OXY USA Inc.
Date
July 25-88

I hereby certify that the well location shown on this plat was plotted from field notes of actual surveys made by me or under my supervision, and that the same is true and correct to the best of my knowledge and belief.

Date Surveyed
3-31-88
Registered Professional Engineer and/or Land Surveyor
Ronald J. Eidson
Certificate No. JOHN W. WEST, 676
RONALD J. EIDSON, 3239

