

CONDITIONS OF APPROVAL, IF ANY:

NEW MEXICO OIL CONSERVATION COMMISSION
WELL LOCATION AND ACREAGE DEDICATION PLAT

Form C-102
Supersedes C-128
Effective 1-1-65

All distances must be from the outer boundaries of the Section.

Operator PHILLIPS PETROLEUM COMPANY			Lease JAMES "A"		Well No. 6
Unit Letter I	Section 2	Township 22 SOUTH	Range 30 EAST	County EDDY	
Actual Footage Location of Well: 1980 feet from the SOUTH line and 660 feet from the EAST line					
Ground Level Elev. 3215.0	Producing Formation Delaware		Pool Cabin Lake (Delaware)		Dedicated Acreage: 40 Acres

- Outline the acreage dedicated to the subject well by colored pencil or hachure marks on the plat below.
- If more than one lease is dedicated to the well, outline each and identify the ownership thereof (both as to working interest and royalty).
- If more than one lease of different ownership is dedicated to the well, have the interests of all owners been consolidated by communitization, unitization, force-pooling, etc?

☐ Yes ☐ No If answer is "yes," type of consolidation _____

If answer is "no," list the owners and tract descriptions which have actually been consolidated. (Use reverse side of this form if necessary.) _____

No allowable will be assigned to the well until all interests have been consolidated (by communitization, unitization, forced-pooling, or otherwise) or until a non-standard unit, eliminating such interests, has been approved by the Commission.

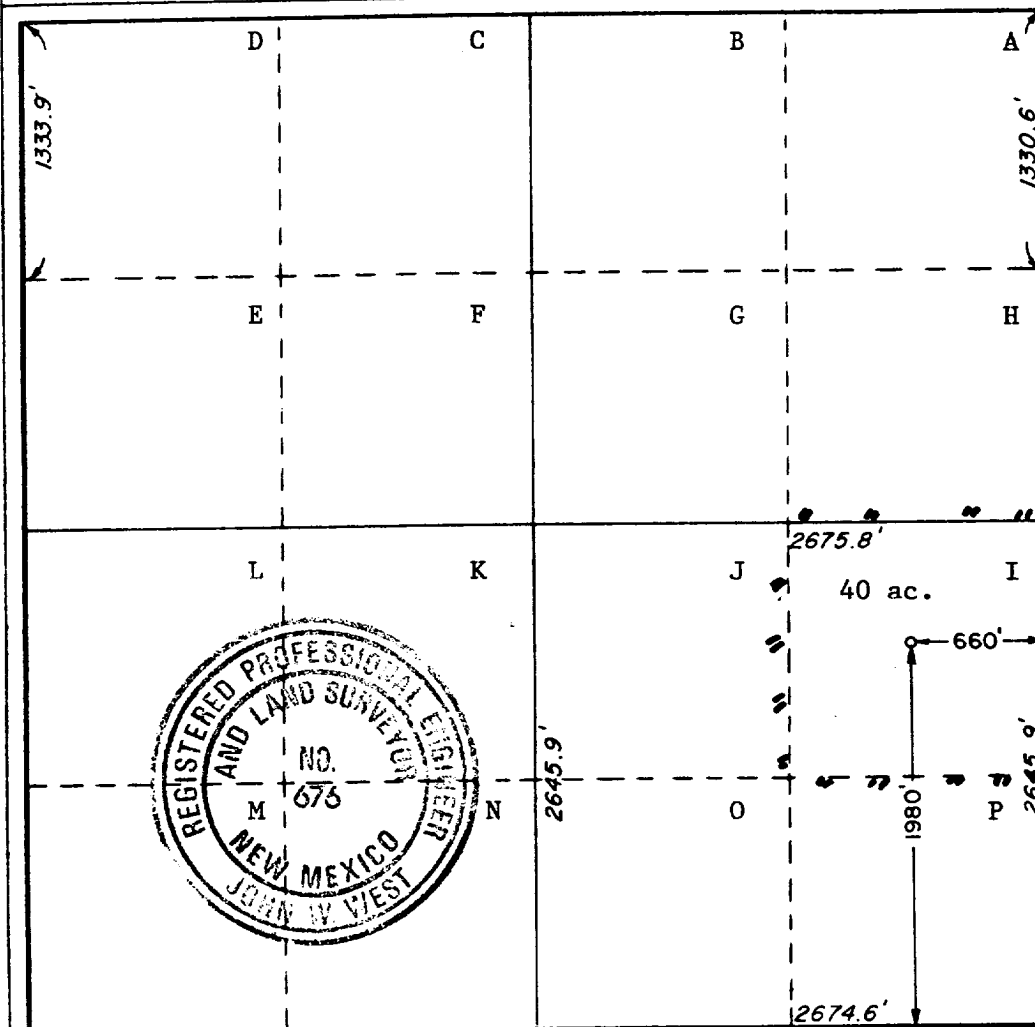

CERTIFICATION

I hereby certify that the information contained herein is true and complete to the best of my knowledge and belief.

W. J. Mueller

W. J. Mueller

Position

Eng. Supervisor, Reservoir

Company

Phillips Petroleum Company

Date

12/5/88

I hereby certify that the well location shown on this plat was plotted from field notes of actual surveys made by me or under my supervision, and that the same is true and correct to the best of my knowledge and belief.

Date Surveyed

November 21, 1988

Registered Professional Engineer and/or Land Surveyor

John W. West

Certificate No. JOHN W. WEST, 676

RONALD J. EIDSON, 3239



RECEIVED

DEC 5 1988

LAND SECTION
PHILLIPS PETROLEUM CO.
ODESSA, TEXAS

December 1, 1988

W. Frank Hulse, III
Senior Landman
Phillips Petroleum Company
4001 Penbrook
Odessa, Texas 79762

RE: James "A" No. 6 1980' FSL & 660' FEL Section 2,
T-22S, R-30E Eddy County, New Mexico 120596
(K-3271)

Dear Mr. Hulse,

We have received your notice of intention to drill, and
will not protest the drilling of this well.

With best regards,

Robert H. Dynan
Senior Mine Engineer

RHD/rac

Box 101 - Carlsbad, New Mexico 88220 Phone (505) 887-5591



1928 • 1928 • 1928 • 1928 • 1928
1928 • 1928 • 1928 • 1928 • 1928

AN EQUAL OPPORTUNITY EMPLOYER

RECEIVED

DEC 1 1988

LAND SECTION
PHILLIPS PETROLEUM CO.
ODDESSA, TEXAS

November 30, 1988

Phillips Petroleum Company
Exploration and Production Group
Permian Basin Region
4001 Penbrook
Odessa, TX 79762

Attn: W. Frank Hulse, III

Dear Mr. Hulse:

Thank you for notifying IMC Fertilizer of your intentions to drill James "A" No. 6 in Section 2, T-22-S, R-30-E, Eddy County, New Mexico.

In accordance with the Statement of Agreement between the Potash Industry and Oil and Gas Industry on concurrent operations in the potash area, November 23, 1987, and the NMOCC Order No. R-111-P, we have found that the location of your proposed hole is more than 1/4 mile outside of our LMR.

Although the potash industry is concerned with any and all oil and gas drilling in the potash enclave, and does not approve of any gas or oil drilling in the vicinity of current or future potash mine openings, IMC Fertilizer will not protest the location that you have submitted.

Sincerely,

John Purcell
Chief Mine Engineer

JP/tm

cc: R. W. Hougland
W. E. Thayer
C. H. McNaughton
Raj Giri, BLM
Fran Cherry, BLM
Vic Lyon, OCD