

Submit to Appropriate  
District Office  
State Lease - 6 copies  
Fee Lease - 5 copies

State of New Mexico  
Energy, Minerals and Natural Resources Department

Form C-101  
Revised 1-1-89

DISTRICT I  
P.O. Box 1980, Hobbs, NM 88240

DISTRICT II  
P.O. Drawer DD, Artesia, NM 88210

DISTRICT III  
1000 Rio Brazos Rd., Aztec, NM 87410

OIL CONSERVATION DIVISION  
P.O. Box 2088  
Santa Fe, New Mexico 87504-2088

JAN 22 '90

API NO. (assigned by OCD on New Wells)

30-015-26277

5. Indicate Type of Lease

STATE ☐ FEE ☒

6. State Oil & Gas Lease No.

7. Lease Name or Unit Agreement Name

Pardue -C-, 8808 JV-P

8. Well No.

2

9. Pool name or Wildcat

Loving East (Delaware)

APPLICATION FOR PERMIT TO DRILL, DEEPEN, OR PLUG BACK					
1a. Type of Work: DRILL <input checked="" type="checkbox"/> RE-ENTER <input type="checkbox"/> DEEPEN <input type="checkbox"/> PLUG BACK <input type="checkbox"/>					
b. Type of Well: OIL WELL <input checked="" type="checkbox"/> GAS WELL <input type="checkbox"/> OTHER <input type="checkbox"/> SINGLE ZONE <input checked="" type="checkbox"/> MULTIPLE ZONE <input type="checkbox"/>					
2. Name of Operator BTA OIL PRODUCERS ✓					
3. Address of Operator 104 South Pecos, Midland, Texas 79701					
4. Well Location Unit Letter -M- : 560 Feet From The South Line and 660 Feet From The West Line Section 11 Township 23-S Range 28-E NMPM Eddy County					
10. Proposed Depth 6,300'		11. Formation Delaware		12. Rotary or C.T. Rotary	
13. Elevations (Show whether DF, RT, GR, etc.) 3,017' GR 3,030' RT		14. Kind & Status Plug Bond Blanket		15. Drilling Contractor Hondo Drlg Co.	
16. Approx. Date Work will start 2/15/90					
17. PROPOSED CASING AND CEMENT PROGRAM					
SIZE OF HOLE	SIZE OF CASING	WEIGHT PER FOOT	SETTING DEPTH	SACKS OF CEMENT	EST. TOP
12-1/4"	8-5/8"	24#	500'	500 sx	Surface
7-7/8"	5-1/2"	15.5 & 17#	6,300'	2000 sx	Surface

BOP - 3000 psi Attached Schematic

There are no producing wells in this quarter-quarter section.

Post ID-1  
1-26-90  
New loc + API

APPROVAL VALID FOR 180 DAYS  
PERMIT EXPIRES 7/23/90  
UNLESS DRILLING UNDERWAY

IN ABOVE SPACE DESCRIBE PROPOSED PROGRAM: IF PROPOSAL IS TO DEEPEN OR PLUG BACK, GIVE DATA ON PRESENT PRODUCTIVE ZONE AND PROPOSED NEW PRODUCTIVE ZONE. GIVE BLOWOUT PREVENTER PROGRAM, IF ANY.

I hereby certify that the information above is true and complete to the best of my knowledge and belief.

SIGNATURE Dorothy Houghton TITLE Regulatory Administrator DATE 1/19/90

TYPE OR PRINT NAME DOROTHY HOUGHTON

TELEPHONE NO. 915/682-3753

(This space for State Use)

ORIGINAL SIGNED BY

MIKE WILLIAMS

APPROVED BY SUPERVISOR, DISTRICT II TITLE \_\_\_\_\_ DATE JAN 23 1990

CONDITIONS OF APPROVAL, IF ANY:

MEXICO OIL CONSERVATION COMMISS  
WELL LOCATION AND ACREAGE DEDICATION PLAT

Form C-102  
Supersedes C-128  
Effective 1-1-65

All distances must be from the outer boundaries of the Section.

Operator <b>BTA OIL PRODUCERS</b>		Lease <b>8808 JV-P PARDUE "C"</b>		Well No. <b>2</b>
Unit Letter <b>"M"</b>	Section <b>11</b>	Township <b>-23-S</b>	Range <b>-28-E</b>	County <b>EDDY</b>
Actual Footage Location of Well: <b>560</b> feet from the <b>SOUTH</b> line and <b>660</b> feet from the <b>WEST</b> line				
Ground Level Elev. <b>3017</b>	Producing Formation <b>LOVING EAST</b>	Pool <b>DELAWARE</b>	Dedicated Acreage: <b>40</b> Acres	

1. Outline the acreage dedicated to the subject well by colored pencil or hachure marks on the plat below.
2. If more than one lease is dedicated to the well, outline each and identify the ownership thereof (both as to working interest and royalty). Atchison, Topeka & Santa Fe RR Co.- 4.6205 Ac.  
BTA Oil Producers-35.3795 Ac.
3. If more than one lease of different ownership is dedicated to the well, have the interests of all owners been consolidated by communitization, unitization, force-pooling, etc?

☒ Yes ☐ No If answer is "yes," type of consolidation Communitization

If answer is "no," list the owners and tract descriptions which have actually been consolidated. (Use reverse side of this form if necessary.)

No allowable will be assigned to the well until all interests have been consolidated (by communitization, unitization, forced-pooling, or otherwise) or until a non-standard unit, eliminating such interests, has been approved by the Commission.

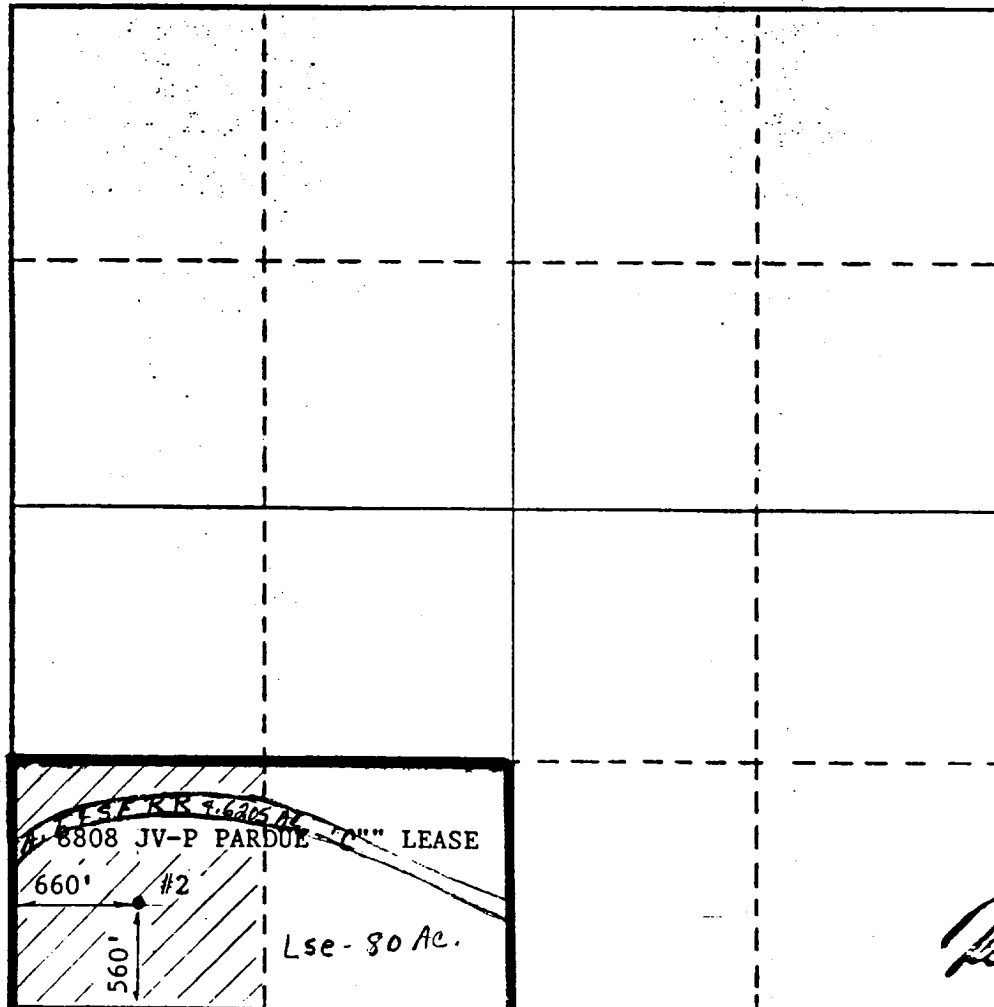

CERTIFICATION

I hereby certify that the information contained herein is true and complete to the best of my knowledge and belief.

*Dorothy Houghton*  
Name  
DOROTHY HOUGHTON  
Position  
Regulatory Administrator  
Company  
BTA OIL PRODUCERS  
Date  
1/19/90

I hereby certify that the well location shown on this plat was plotted from field notes of actual surveys made by me or under my supervision, and that the same is true and correct to the best of my knowledge and belief.

Date Surveyed  
JANUARY 12, 1990  
Registered Professional Engineer  
and/or Land Surveyor  
*Max A. Schumann, Jr.*  
MAX A. SCHUMANN, JR.  
Certificate No.  
1510

B T A O I L P R O D U C E R S

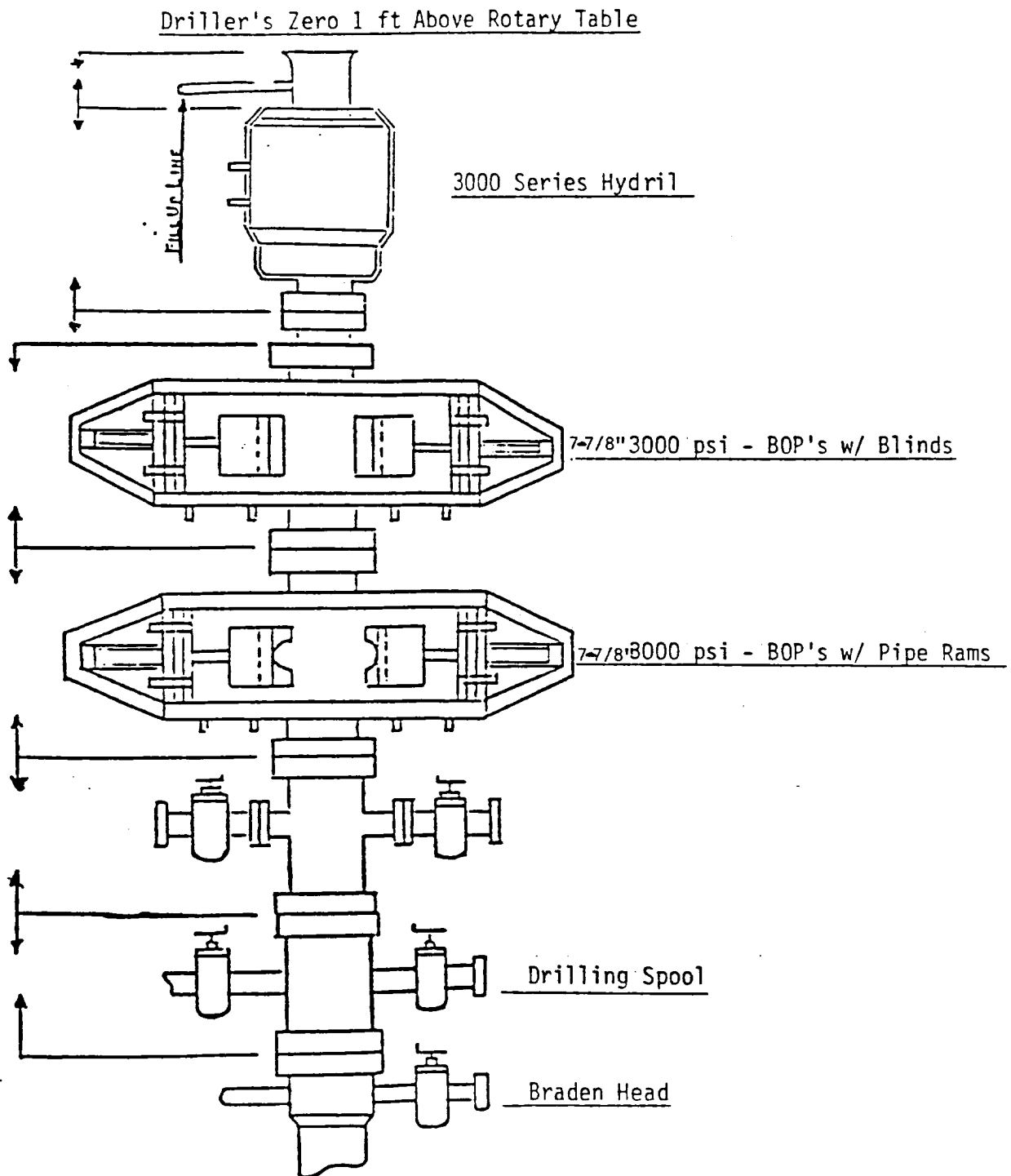

8808 JV-P Pardue -C-  
Well No. 2  
Sec. 11, T-23-S, R-28-E  
Eddy County, New Mexico