

Submit to Appropriate
District Office
State Lease - 6 copies
Fee Lease - 5 copies

State of New Mexico
Energy, Minerals and Natural Resources Department

Form C-101
Revised 1-1-89

OIL CONSERVATION DIVISION

RECEIVED
P.O. Box 2088
Santa Fe, New Mexico 87504-2088

MAR 13 '90

DISTRICT I
P.O. Box 1980, Hobbs, NM 88240

DISTRICT II
P.O. Drawer DD, Artesia, NM 88210

DISTRICT III
1000 Rio Brazos Rd., Aztec, NM 87410

API NO. (assigned by OCD on New Wells)

30-115-26304

5. Indicate Type of Lease

STATE ☒ FEE ☐

6. State Oil & Gas Lease No.

K-3271

7. Lease Name or Unit Agreement Name

James A

8. Well No.

8

9. Pool name or Wildcat

Wd Cabin Lake (Delaware)

APPLICATION FOR PERMIT TO DRILL, DEEPEN OR PLUG BACK

1a. Type of Work:

DRILL ☒

RE-ENTER ☐

DEEPEN ☐

PLUG BACK ☐

b. Type of Well:

OIL

WELL ☒

GAS

WELL ☐

OTHER ☐

SINGLE

ZONE ☐

MULTIPLE

ZONE ☐

2. Name of Operator

Phillips Petroleum Company

3. Address of Operator

4001 Penbrook St., Odessa, Texas 79762

4. Well Location

H

1650

Feet From The

North

Line and

660

Feet From The

East

Line

Section

2

Township

22-S

Range

30-E

NMPM

Eddy

County

10. Proposed Depth

7500'

11. Formation

Delaware

12. Rotary or C.T.

Rotary

13. Elevations (Show whether DF, RT, GR, etc.)

3216' GL (Unprepared)

14. Kind & Status Plug. Bond

Blanket

15. Drilling Contractor

will advise later

16. Approx. Date Work will start

upon approval

17. PROPOSED CASING AND CEMENT PROGRAM

SIZE OF HOLE	SIZE OF CASING	WEIGHT PER FOOT	SETTING DEPTH	SACKS OF CEMENT	EST. TOP
17-1/2"	13-3/8"	54.5# K-55	400'	650 sk C	Surface
12-1/4"	8-5/8"	24# K-55	3500'	1200 sk C	Surface
7-7/8"	5-1/2"	15.5# K-55	7500'	900 sk C	3300'

USE MUD ADDITIVES AS REQUIRED FOR CONTROL.

BOP EQUIPMENT: SERIES 900, 3000# WP (See attached schematic Figure 7-9 or 7-10)

Post ID-1

3-28-90

New & APF

APPROVAL VALID FOR 180 DAYS
PERMIT EXPIRES 9/14/90
UNLESS DRILLING UNDERWAY

IN ABOVE SPACE DESCRIBE PROPOSED PROGRAM: IF PROPOSAL IS TO DEEPEN OR PLUG BACK, GIVE DATA ON PRESENT PRODUCTIVE ZONE AND PROPOSED NEW PRODUCTIVE ZONE. GIVE BLOWOUT PREVENTER PROGRAM, IF ANY.

I hereby certify that the information above is true and complete to the best of my knowledge and belief.

SIGNATURE

J. L. Maples

TITLE

Asst., Regulation & Proration

DATE

3/12/90

(915)

TYPE OR PRINT NAME

J. L. Maples

TELEPHONE NO. 367-1411

(This space for State Use)

ORIGINAL SIGNED BY

MIKE WILLIAMS

APPROVED BY

SUPERVISOR, DISTRICT II

TITLE

DATE

MAR 14 1990

CONDITIONS OF APPROVAL, IF ANY:

NOTIFY N.M.O.C.D. IN SUFFICIENT
TIME TO WITNESS CEMENTING THE
13 3/8 + 8 5/8 CASING

MEXICO OIL CONSERVATION COMMISS.
WELL LOCATION AND ACREAGE DEDICATION PLAT

Form C-102
 Supersedes C-128
 Effective 1-1-65

All distances must be from the outer boundaries of the Section.

Operator PHILLIPS PETROLEUM COMPANY			Lease James "A"		Well No. 8
Unit Letter H	Section 2	Township 22-S	Range 30-E	County Eddy	
Actual Footage Location of Well: 1650 feet from the North line and 660 feet from the East line					
Ground Level Elev. 3216'	Producing Formation Delaware	Pool Cabin Lake (Delaware)		Dedicated Acreage: 40 Acres	

1. Outline the acreage dedicated to the subject well by colored pencil or hatchure marks on the plat below.
2. If more than one lease is dedicated to the well, outline each and identify the ownership thereof (both as to working interest and royalty).
3. If more than one lease of different ownership is dedicated to the well, have the interests of all owners been consolidated by communitization, unitization, force-pooling, etc?

☐ Yes ☐ No If answer is "yes," type of consolidation _____

If answer is "no," list the owners and tract descriptions which have actually been consolidated. (Use reverse side of this form if necessary.) _____

No allowable will be assigned to the well until all interests have been consolidated (by communitization, unitization, forced-pooling, or otherwise) or until a non-standard unit, eliminating such interests, has been approved by the Commission.

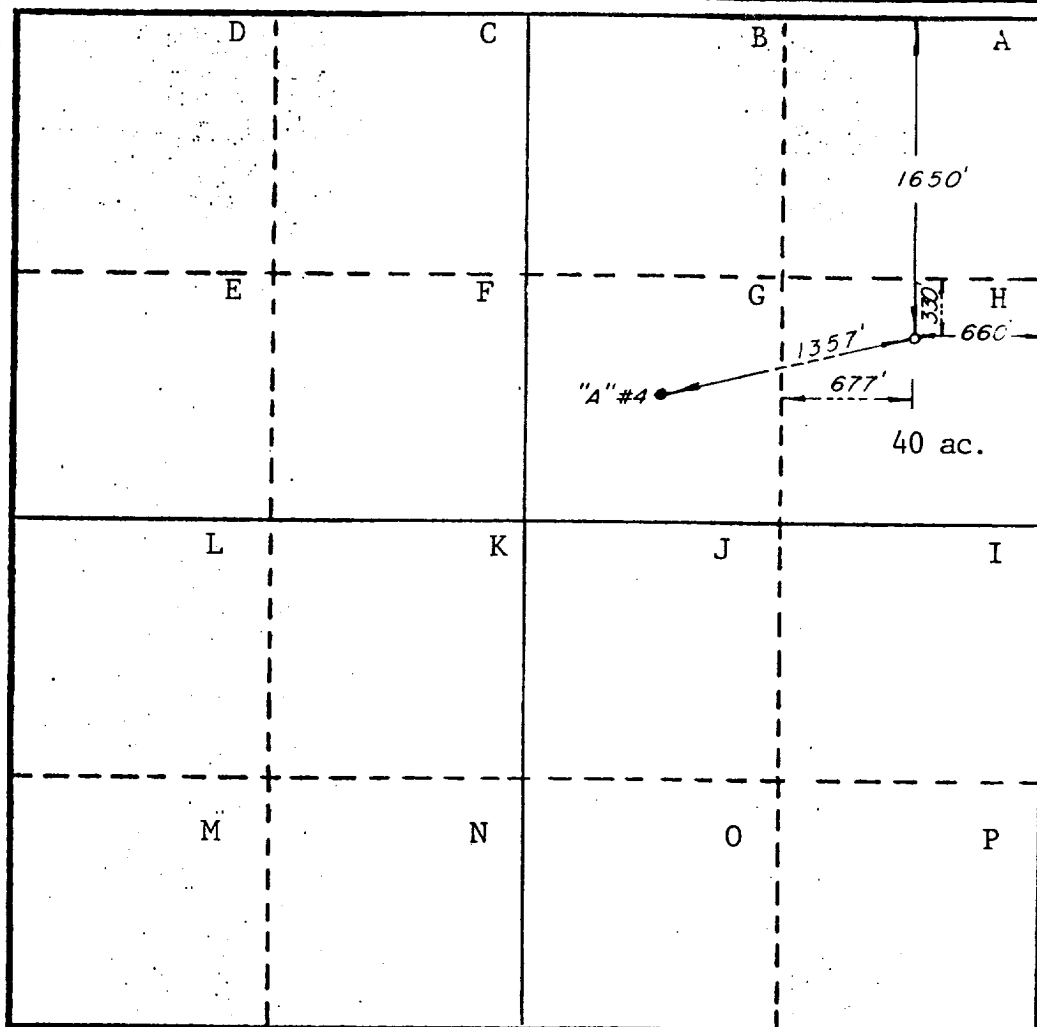

CERTIFICATION

I hereby certify that the information contained herein is true and complete to the best of my knowledge and belief.

J. L. Maples

Name **J. L. Maples**
 Position **Asst. Regulation & Proration**
 Company **Phillips Petroleum Company**
 Date **3/12/90**

I hereby certify that the well location shown on this plat was plotted from field notes of actual surveys made by me or under my supervision, and that the same is true and correct to the best of my knowledge and belief.

March 12, 1990

Date Surveyed
Richard B. Duniven

Registered Professional Engineer
 and/or Land Surveyor

Richard B. Duniven

Certificate No.
4882

FIELD PRACTICES AND STANDARDS

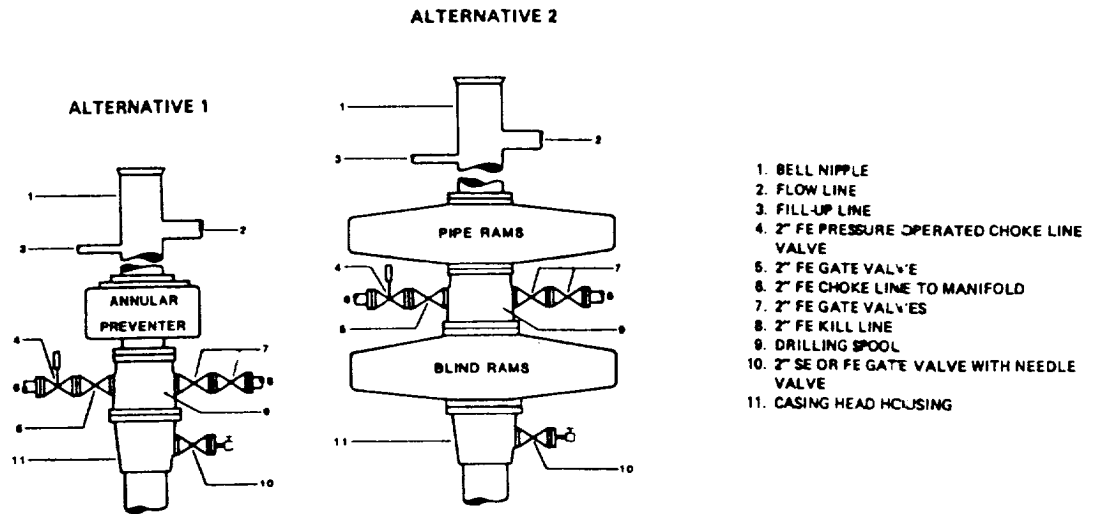

NOTE: THE DRILLING SPOOL MAY BE LOCATED BELOW BOTH SETS OF RAMS IF A DOUBLE PREVENTER IS USED AND IT DOES NOT HAVE SUITABLE OUTLETS BETWEEN RAMS

Figure 7-9. Standard Hydraulic Blowout Preventer Assembly (2 M or 3 M Working Pressure) Alternative 1

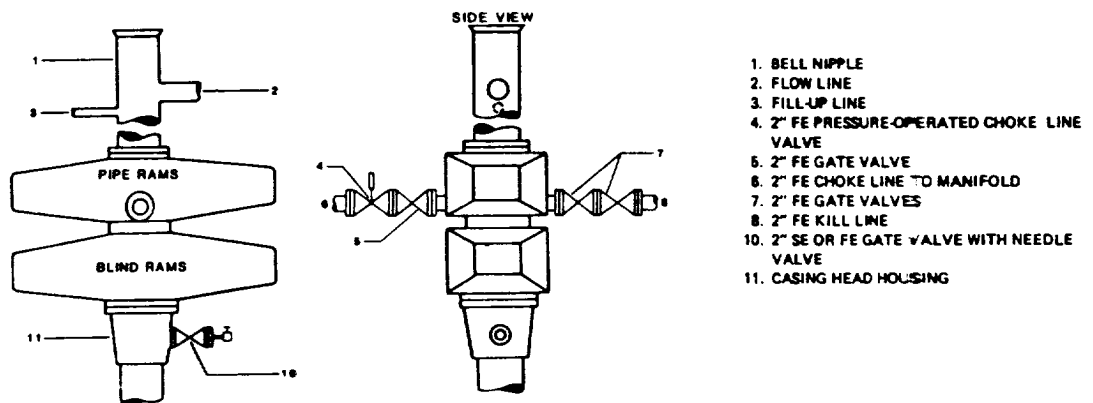

Figure 7-10. Standard Hydraulic Blowout Preventer Assembly (2 M or 3 M Working Pressure) Alternative 3 (without Drilling Spool)