

Submit to Appropriate
District Office
State Lease - 6 copies
Fee Lease - 5 copies

State of New Mexico
Energy, Minerals and Natural Resources Department

Form C-101
Revised 1-1-89

OIL CONSERVATION DIVISION

P.O. Box 2088
Santa Fe, New Mexico 87504-2088

MAR 21 '90

DISTRICT I
P.O. Box 1980, Hobbs, NM 88240

DISTRICT II
P.O. Drawer DD, Artesia, NM 88210

DISTRICT III
1000 Rio Brazos Rd., Aztec, NM 87410

API NO. (assigned by OCD on New Wells)

30-015-26314

5. Indicate Type of Lease

STATE ☒

FEE ☐

6. State Oil & Gas Lease No.

K-3271

APPLICATION FOR PERMIT TO DRILL, DEEPEN, OR PLUG BACK

1a. Type of Work:

DRILL ☒

RE-ENTER ☐

DEEPEN ☐

PLUG BACK ☐

b. Type of Well:

OIL
WELL ☒

GAS
WELL ☐

OTHER ☐

SINGLE
ZONE ☒

MULTIPLE
ZONE ☐

7. Lease Name or Unit Agreement Name

James A

2. Name of Operator

Phillips Petroleum Company

8. Well No.

10

3. Address of Operator

4001 Penbrook St., Odessa, Texas 79762

9. Pool name or Wildcat

Cabin Lake (Delaware)

4. Well Location

Unit Letter N : 660 Feet From The South Line and 2310 Feet From The West Line
Section 2 Township 22-S Range 30-E NMPM Eddy County

10. Proposed Depth
7500'

11. Formation
Delaware

12. Rotary or C.T.
Rotary

13. Elevations (Show whether DF, RT, GR, etc.)

3175' unprepared

14. Kind & Status Plug. Bond

Blanket

15. Drilling Contractor

will advise later

16. Approx. Date Work will start

upon approval

17. PROPOSED CASING AND CEMENT PROGRAM

SIZE OF HOLE	SIZE OF CASING	WEIGHT PER FOOT	SETTING DEPTH	SACKS OF CEMENT	EST. TOP
17-1/2"	13-5/8"	54.5# K-55	400'	650 sk C	surface
12-1/4"	8-5/8"	24#, K-55	3500'	1200 sk C	surface
7-7/8"	5-1/2"	15.5#, K-55	7500'	900 sk C	3300'

USE MUD ADDITIVES AS REQUIRED FOR CONTROL.

BOP EQUIPMENT, SERIES 900, 3000# WP (See attached schematic, Figure 7-9 or 7-10)

Post ID-1
3-30-90
New Loc & API

APPROVAL VALID FOR 180 DAYS
PERMIT EXPIRES 9/26/90
UNLESS DRILLING UNDERWAY

IN ABOVE SPACE DESCRIBE PROPOSED PROGRAM: IF PROPOSAL IS TO DEEPEN OR PLUG BACK, GIVE DATA ON PRESENT PRODUCTIVE ZONE AND PROPOSED NEW PRODUCTIVE ZONE. GIVE BLOWOUT PREVENTER PROGRAM, IF ANY.

I hereby certify that the information above is true and complete to the best of my knowledge and belief.

SIGNATURE

TYPE OR PRINT NAME

J. L. Maples

Asst., Regulation & Proration

TITLE

DATE

3/20/90

(915)

TELEPHONE NO.

367-1411

(This space for State Use)

ORIGINAL SIGNED BY

MIKE WILLIAMS

SUPERVISOR, DISTRICT II

APPROVED BY

TITLE

DATE

MAR 26 1990

CONDITIONS OF APPROVAL, IF ANY:

NOTIFY N.M.O.C.D. IN SUFFICIENT
TIME TO WITNESS CEMENTING THE
85/8" CASING

**NEW MEXICO OIL CONSERVATION COMMISSION
WELL LOCATION AND ACREAGE DEDICATION PLAT**

Form C-102
Supersedes C-128
Effective 1-1-85

All distances must be from the outer boundaries of the Section.

Operator PHILLIPS PETROLEUM COMPANY			Lease James A		Well No. 10
Unit Letter N	Section 2	Township 22-S	Range 30-E	County Eddy	
Actual Footage Location of Well: <div style="display: flex; justify-content: space-between;"> 660 feet from the South line and 2310 feet from the West line </div>					
Ground Level Elev. 3175'	Producing Formation Delaware		Pool Cabin Lake (Delaware)		Dedicated Acreage: 40 Acres

1. Outline the acreage dedicated to the subject well by colored pencil or hatchure marks on the plat below.
2. If more than one lease is dedicated to the well, outline each and identify the ownership thereof (both as to working interest and royalty).
3. If more than one lease of different ownership is dedicated to the well, have the interests of all owners been consolidated by communitization, unitization, force-pooling, etc?

☐ Yes ☐ No If answer is "yes," type of consolidation _____

If answer is "no," list the owners and tract descriptions which have actually been consolidated. (Use reverse side of this form if necessary.) _____

No allowable well be assigned to the well until all interests have been consolidated (by communitization, unitization, forced-pooling, or otherwise) or until a non-standard unit, eliminating such interests, has been approved by the Commission.

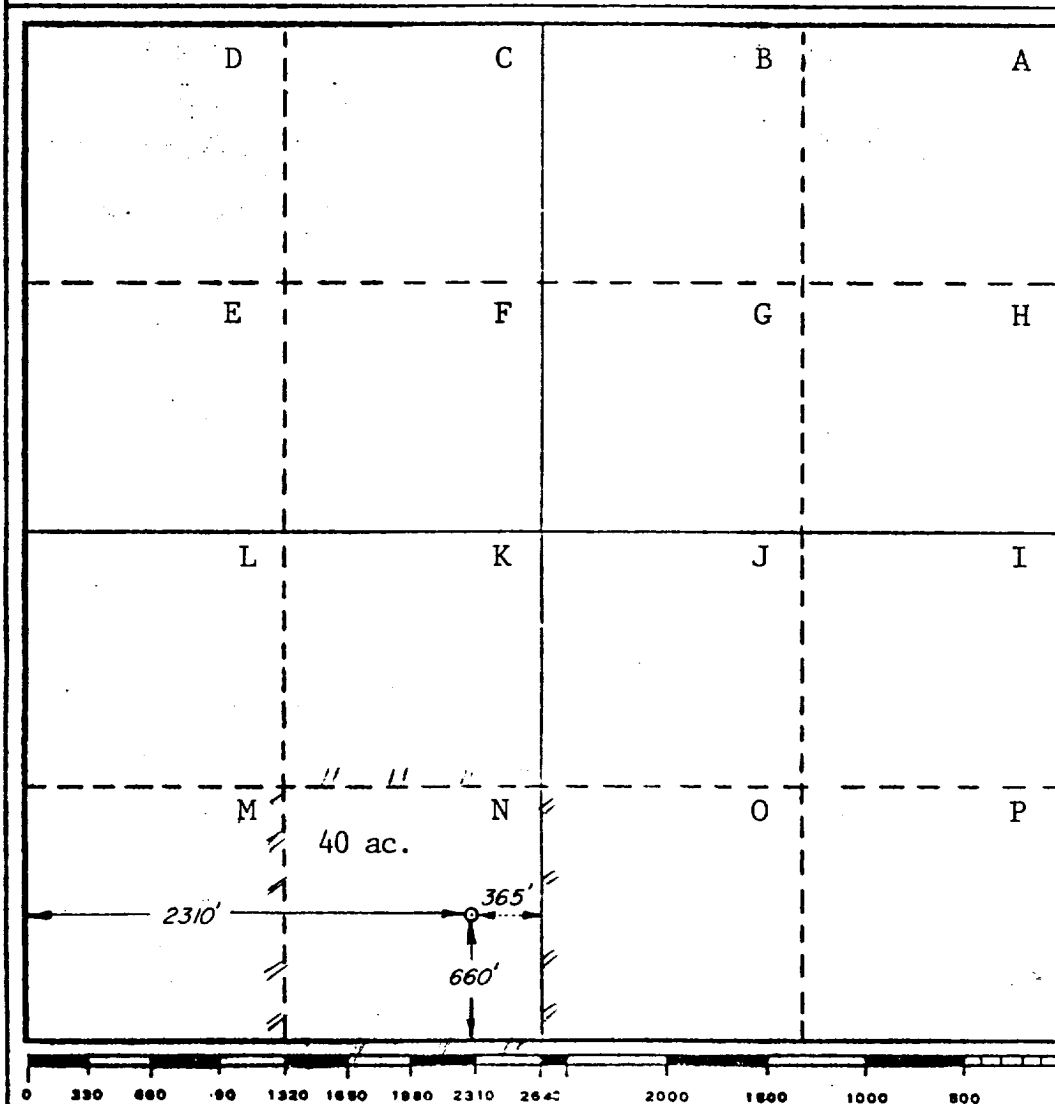

CERTIFICATION

I hereby certify that the information contained herein is true and complete to the best of my knowledge and belief.

[Signature]
Name **J. L. MAPLES**

Position
ASST., REGULATION & PRORATIO

Company
PHILLIPS PETROLEUM COMPANY

Date
3/20/90

I hereby certify that the well location shown on this plat was plotted from field notes of actual surveys made by me or under my supervision, and that the same is true and correct to the best of my knowledge and belief.

March 8, 1990

Date Surveyed
Richard B. Duniven

Registered Professional Engineer
and/or Land Surveyor

[Signature]
Certificate No. **4882**

FIELD PRACTICES AND STANDARDS

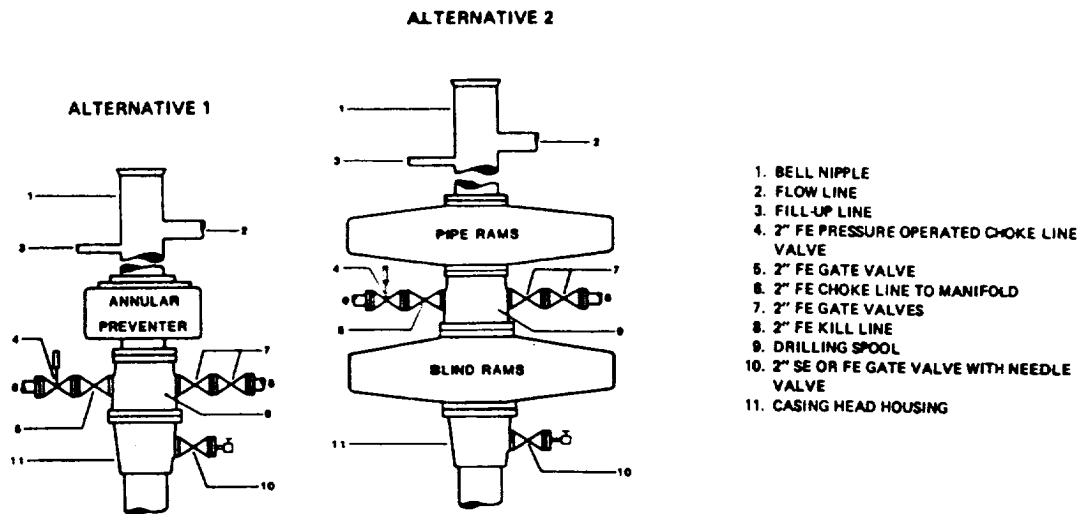

NOTE: THE DRILLING SPOOL MAY BE LOCATED BELOW BOTH SETS OF RAMS IF A DOUBLE PREVENTER IS USED AND IT DOES NOT HAVE SUITABLE OUTLETS BETWEEN RAMS

Figure 7-9. Standard Hydraulic Blowout Preventer Assembly (2 M or 3 M Working Pressure) Alternative 1

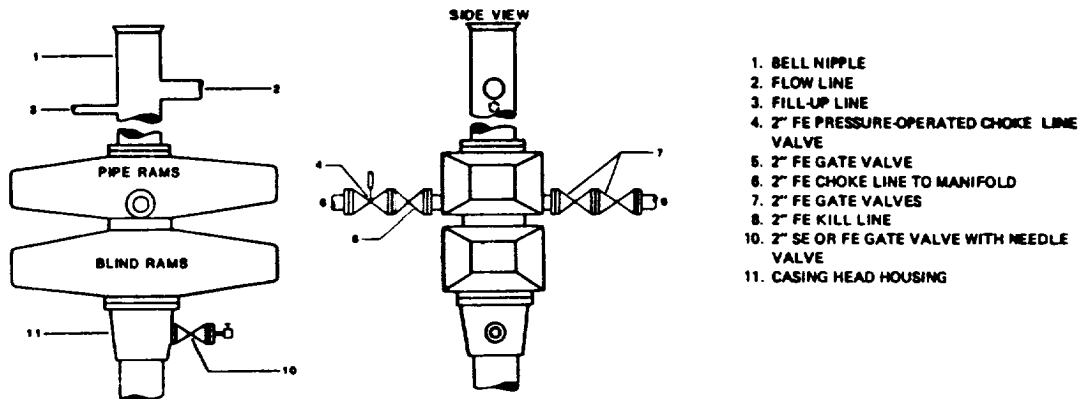

Figure 7-10. Standard Hydraulic Blowout Preventer Assembly (2 M or 3 M Working Pressure) Alternative 3 (without Drilling Spool)