

COPIES RECEIVED	
DISTRIBUTION	
SANTA FE	
FILE	
U.S.G.S.	
LAND OFFICE	
OPERATOR	

RECEIVED
NEW MEXICO OIL CONSERVATION COMMISSION

AUG -2 '90

O. C. D.
ARTESIA, OFFICE

30-015-26443 *file*
Form C-101
Revised 1-1-65

APPLICATION FOR PERMIT TO DRILL, DEEPEN, OR PLUG BACK

1a. Type of Work		5A. Indicate Type of Lease STATE <input type="checkbox"/> FEE <input checked="" type="checkbox"/>	
b. Type of Well OIL WELL <input checked="" type="checkbox"/> GAS WELL <input type="checkbox"/> OTHER <input type="checkbox"/>		5. State Oil & Gas Lease No.	
2. Name of Operator R. C. Bennett Company ✓ <i>915-683-3062</i>		7. Unit Agreement Name	
3. Address of Operator P. O. Box 264 Midland, Texas 79702		8. Farm or Lease Name Kidd	
4. Location of Well UNIT LETTER <u>G</u> LOCATED <u>1650</u> FEET FROM THE <u>North</u> LINE AND <u>1650</u> FEET FROM THE <u>East</u> LINE OF SEC. <u>15</u> TWP. <u>23S</u> RGE. <u>28E</u> NMPM		9. Well No. #1	
		10. Field and Pool, or Wildcat ✓ East Loving Delaware	
		12. County Eddy	
		19. Proposed Depth 6450	
		19A. Formation Delaware	
		20. Rotary or C.T. Rotary	
21. Elevations (Show whether DF, RT, etc.) <u>2989</u>		21A. Kind & Status Plug. Bond Blanket	
		21B. Drilling Contractor La Rue	
		22. Approx. Date Work will start 08-30-90	

PROPOSED CASING AND CEMENT PROGRAM

SIZE OF HOLE	SIZE OF CASING	WEIGHT PER FOOT	SETTING DEPTH	SACKS OF CEMENT	EST. TOP
12 1/4	8 5/8	24#	500'	350 sx C	Circ. to Surface
7 7/8	5 1/2	15.5#	5450' 2450	2 Stages 1100sx H 1350sx lite	"

*Post ID-1
8-10-90
New Loc & API*

APPROVAL VALID FOR 180 DAYS
PERMIT EXPIRES 2/9/90
UNLESS DRILLING UNDERWAY

IN ABOVE SPACE DESCRIBE PROPOSED PROGRAM; IF PROPOSAL IS TO DEEPEN OR PLUG BACK, GIVE DATA ON PRESENT PRODUCTIVE ZONE AND PROPOSED NEW PRODUCTIVE ZONE. GIVE BLOWOUT PREVENTER PROGRAM, IF ANY.

I hereby certify that the information above is true and complete to the best of my knowledge and belief.

Signed *[Signature]* Title President/Owner Date July 30, 1990

(This space for State Use)
ORIGINAL SIGNED BY
MIKE WILLIAMS
APPROVED BY SUPERVISOR DISTRICT II TITLE DATE AUG 9 1990
CONDITIONS OF APPROVAL, IF ANY:

MEXICO OIL CONSERVATION COMMISS
WELL LOCATION AND ACREAGE DEDICATION PLAT

Form C-102
 Supersedes C-128
 Effective 1-1-65

All distances must be from the outer boundaries of the Section.

Operator R. C. BENNETT			Lease KIDD		Well No. 1
Unit Letter G	Section 15	Township 23 South	Range 28 East	County Eddy County, N.M.	
Actual Footage Location of Well: 1650 feet from the North line and 1650 feet from the East line					
Ground Level Elev. 2989.	Producing Formation Delaware	Pool East Loving Delaware		Dedicated Acreage: 40 Acres	

1. Outline the acreage dedicated to the subject well by colored pencil or hachure marks on the plat below.
2. If more than one lease is dedicated to the well, outline each and identify the ownership thereof (both as to working interest and royalty).
3. If more than one lease of different ownership is dedicated to the well, have the interests of all owners been consolidated by communitization, unitization, force-pooling, etc?

☐ Yes ☐ No If answer is "yes," type of consolidation _____

If answer is "no," list the owners and tract descriptions which have actually been consolidated. (Use reverse side of this form if necessary.) _____

No allowable will be assigned to the well until all interests have been consolidated (by communitization, unitization, forced-pooling, or otherwise) or until a non-standard unit, eliminating such interests, has been approved by the Commission.

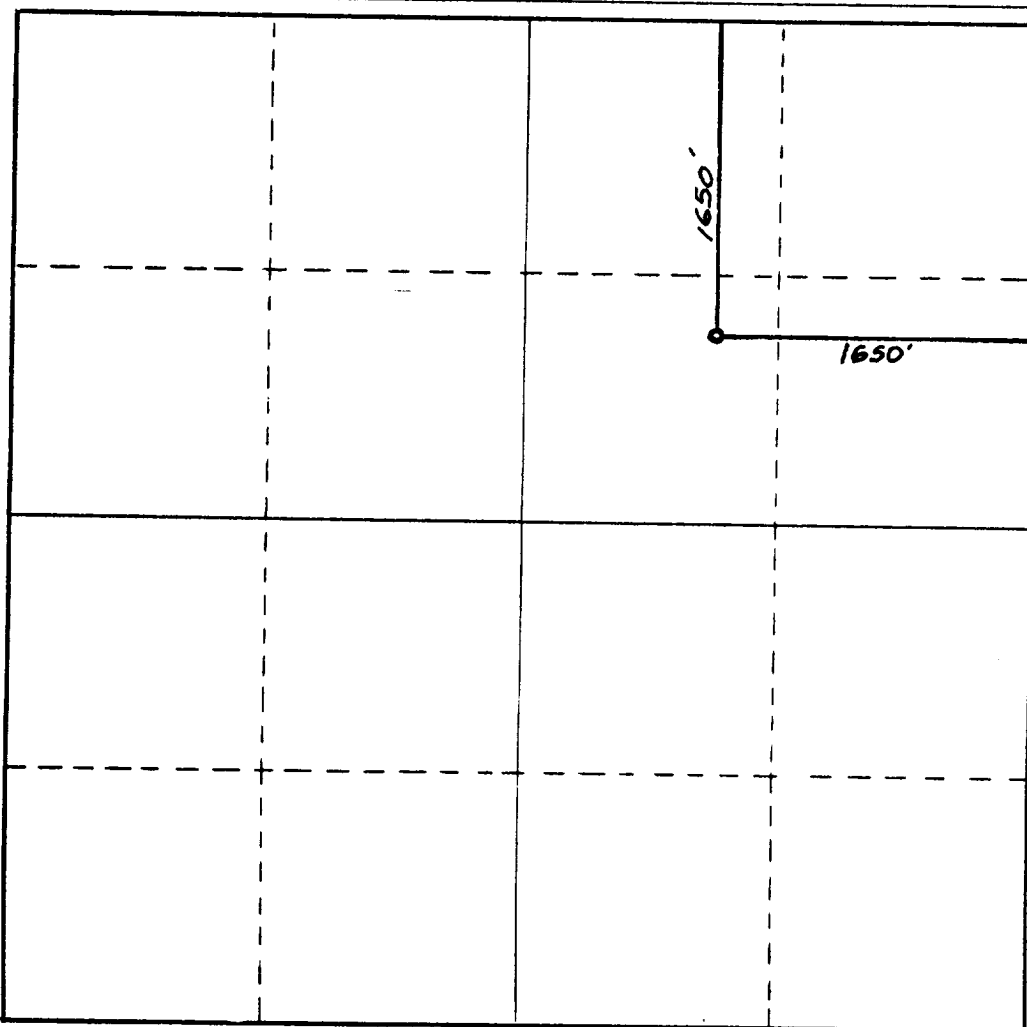

CERTIFICATION

I hereby certify that the information contained herein is true and complete to the best of my knowledge and belief.

Name _____
 Position **President/Owner**
 Company **R. C. Bennett Company**
 Date **July 30, 1990**

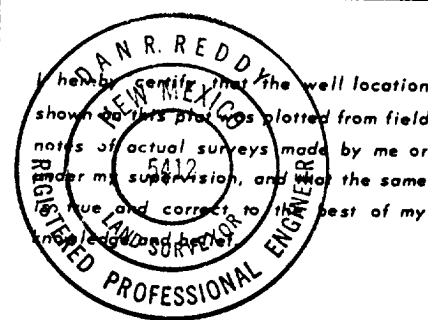

Date Surveyed
July 24, 1990
 Registered Professional Engineer
 and/or Land Surveyor

Dan R. Reddy
 Certificate No.
NM PE&PS NO. 5412

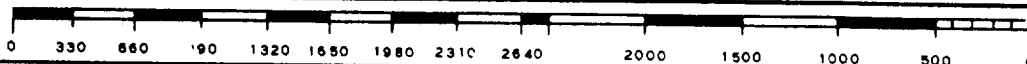

BOP STACK

