

Submit 3 Copies
to Appropriate
District Office

State of New Mexico
Energy, Minerals and Natural Resources Department

Form C-103
Revised 1-1-89

C15F
40

DISTRICT I
P.O. Box 1980, Hobbs NM 88240

DISTRICT II
P.O. Drawer DD, Artesia, NM 88210

DISTRICT III
1000 Rio Brazos Rd., Aztec, NM 87410

OIL CONSERVATION DIVISION

P.O. Box 2088
Santa Fe, New Mexico 87504-2088

WELL API NO.	30-015-26460
5. Indicate Type of Lease STATE <input type="checkbox"/> FEE <input checked="" type="checkbox"/>	
6. State Oil & Gas Lease No.	
7. Lease Name or Unit Agreement Name PARDUE FARMS	
8. Well No.	2
9. Pool name or Wildcat	LOVING EAST-DELAWARE
4. Well Location Unit Letter _____ : 1950 Feet From The NORTH Line and 660 Feet From The EAST Line Section 10 Township 23S Range 28E NMPM EDDY County	
10. Elevation (Show whether DF, RKB, RT, GR, etc.) 2997' GL	

SUNDRY NOTICES AND REPORTS ON WELLS
(DO NOT USE THIS FORM FOR PROPOSALS TO DRILL OR TO DEEPEN OR PLUG BACK TO A DIFFERENT RESERVOIR. USE "APPLICATION FOR PERMIT" (FORM C-101) FOR SUCH PROPOSALS.)

1. Type of Well:
OIL WELL ☒ GAS WELL ☐ OTHER

2. Name of Operator
ORYX ENERGY COMPANY

3. Address of Operator
P.O. Box 2880, Dallas, TX 75221-2880

4. Well Location
Unit Letter _____ : 1950 Feet From The NORTH Line and 660 Feet From The EAST Line

Section 10 Township 23S Range 28E NMPM EDDY County
10. Elevation (Show whether DF, RKB, RT, GR, etc.)
2997' GL

11. Check Appropriate Box to Indicate Nature of Notice, Report, or Other Data

NOTICE OF INTENTION TO:

PERFORM REMEDIAL WORK ☐ PLUG AND ABANDON ☐
TEMPORARILY ABANDON ☒ CHANGE PLANS ☐
PULL OR ALTER CASING ☐
OTHER: _____ ☐

SUBSEQUENT REPORT OF:

REMEDIAL WORK ☐ ALTERING CASING ☐
COMMENCE DRILLING OPNS. ☐ PLUG AND ABANDONMENT ☐
CASING TEST AND CEMENT JOB ☐
OTHER: _____ ☐

12. Describe Proposed or Completed Operations (Clearly state all pertinent details, and give pertinent dates, including estimated date of starting any proposed work) SEE RULE 1103.

SEE ATTACHMENT OF TA SUMMARY

MAR 1998
RECEIVED
OCD - ARTESIA

This Approval of Temporary
Abandonment Expires 2003

I hereby certify that the information above is true and complete to the best of my knowledge and belief.

SIGNATURE Stephen Fore TITLE PRORATION ANALYST DATE 03-17-98

TYPE OR PRINT NAME STEPHEN FORE TELEPHONE NO. 972-715-8020

(This space for State Use)

APPROVED BY Kent Livingston TITLE OIL AND GAS INSPECTOR DATE 3-31-98

CONDITIONS OF APPROVAL, IF ANY:

PARDUE FARMS TEMPORARY ABANDON SUMMARY

1. Pull out of hole laying down rods and pump.
2. ND WH, NU BOP. Release TAC and POH with tubing.
3. Rigged up Rotary Wireline, RIH with CIPB. Set down at 5902.
Contacted Mike Stubblefield at N.M. OCD Artesia Office to get clearance to set plug. Set at 5863 and dump bailed 36' of cement on top. TOC at 5827. 2-3-98
4. Ran tubing in hole to 5802. ND BOP and NU WH.
5. Rigged down and removed rig.
6. Rigged up Rowland hot oil truck, and circulated hole with packer fluid, after circulating 15 bbls into catch truck well went on a vacuum.
7. On 2-10-98 rigged back up and POH w/ tbgr. Picked up packer and ran in to 5802. Leaks above and below packer, picked up to 5770. Leaks below packer but good above. Contacted Mike Stubblefield again to get clearance to set 2nd CIPB.
8. Pulled out of hole with tubing and packer. Rigged up Rotary Wireline and set a 2nd CIPB at 5700' and dump bailed 36' of cement on CIPB.
9. Ran tubing in hole to tag cement top at 5666'. ND BOP, NU WH.
10. On 2-11-98 rigged up Rowland and circulated packer fluid. Pressure tested casing to 500#. Cleanup and released rig.

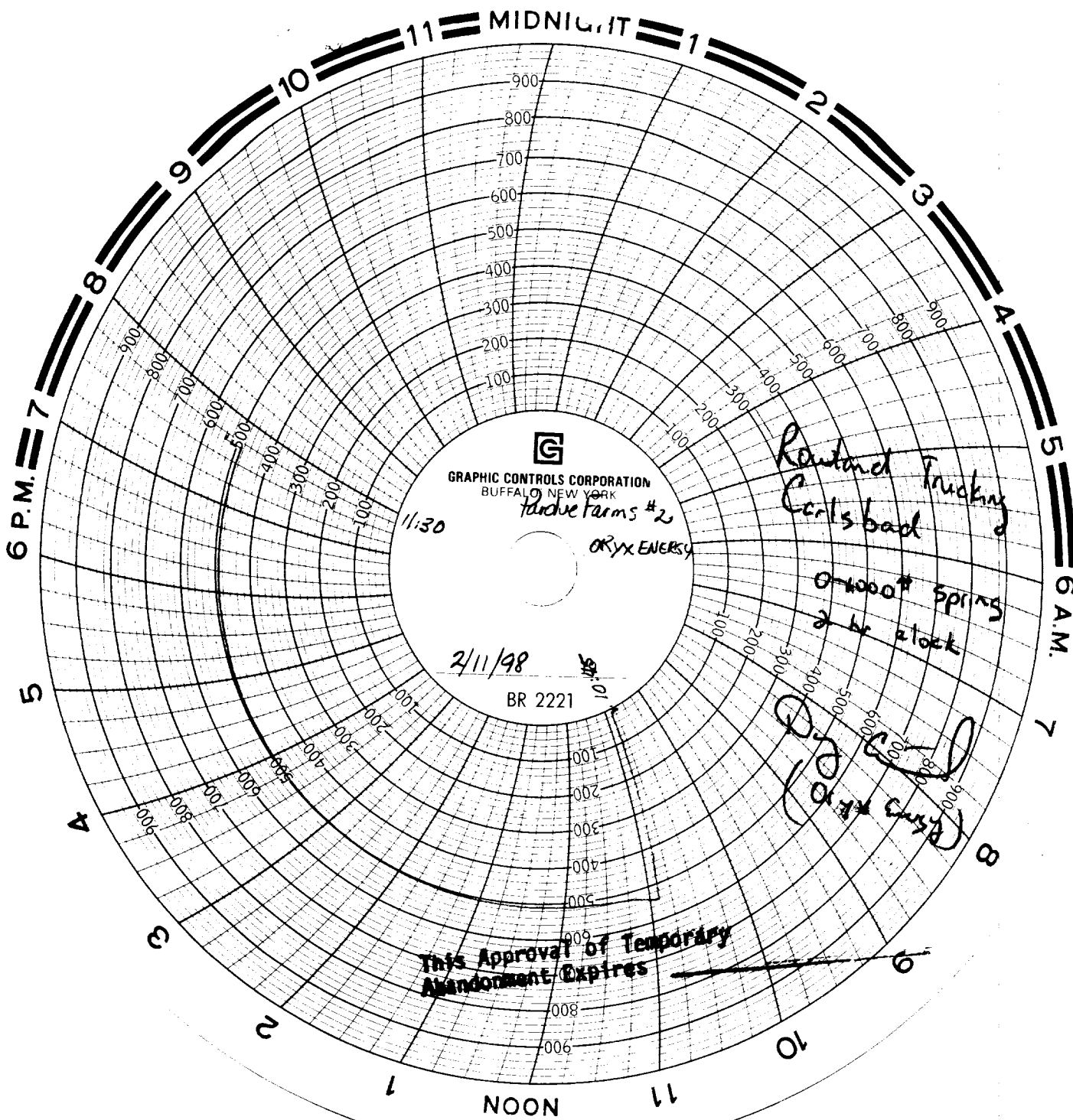

GRAPHIC CONTROLS CORPORATION
BUFFALO, NEW YORK

11:30
Tardue Farms #2

ORyx ENERGY

2/11/98

BR 2221

Routland Trucking
Certs bad

0-4000# Spring
2 hr clock

[Handwritten signature]
(ORyx Energy)

This Approval of Temporary
Abandonment Expires