

N MEXICO OIL CONSERVATION COMMISSION
WELL LOCATION AND ACREAGE DEDICATION PLAT

Form C-102
Supersedes C-128
Effective 1-1-65

All distances must be from the outer boundaries of the Section

Operator R B OPERATING CO.			Lease AMOCO FEDERAL		Well No. 11-7
Unit Letter P	Section 11	Township 23 South	Range 28 East	County Eddy County, N.M.	
Actual Footage Location of Well:					
860 feet from the South line and		910 feet from the East line			
Ground Level Elev. 2982.	Underlying Formation Delaware	Depth East Loving	Dedicated Acreage 40		Acres

1. Outline the acreage dedicated to the subject well by colored pencil or hatchure marks on the plat below.
2. If more than one lease is dedicated to the well, outline each and identify the ownership thereof (both as to working interest and royalty).
3. If more than one lease of different ownership is dedicated to the well, have the interests of all owners been consolidated by communitization, unitization, force-pooling, etc?

☐ Yes ☐ No If answer is "yes," type of consolidation _____

If answer is "no," list the owners and tract descriptions which have actually been consolidated. (Use reverse side of this form if necessary.) _____

No allowable will be assigned to the well until all interests have been consolidated (by communitization, unitization, forced-pooling, or otherwise) or until a non-standard unit, eliminating such interests, has been approved by the Commission.

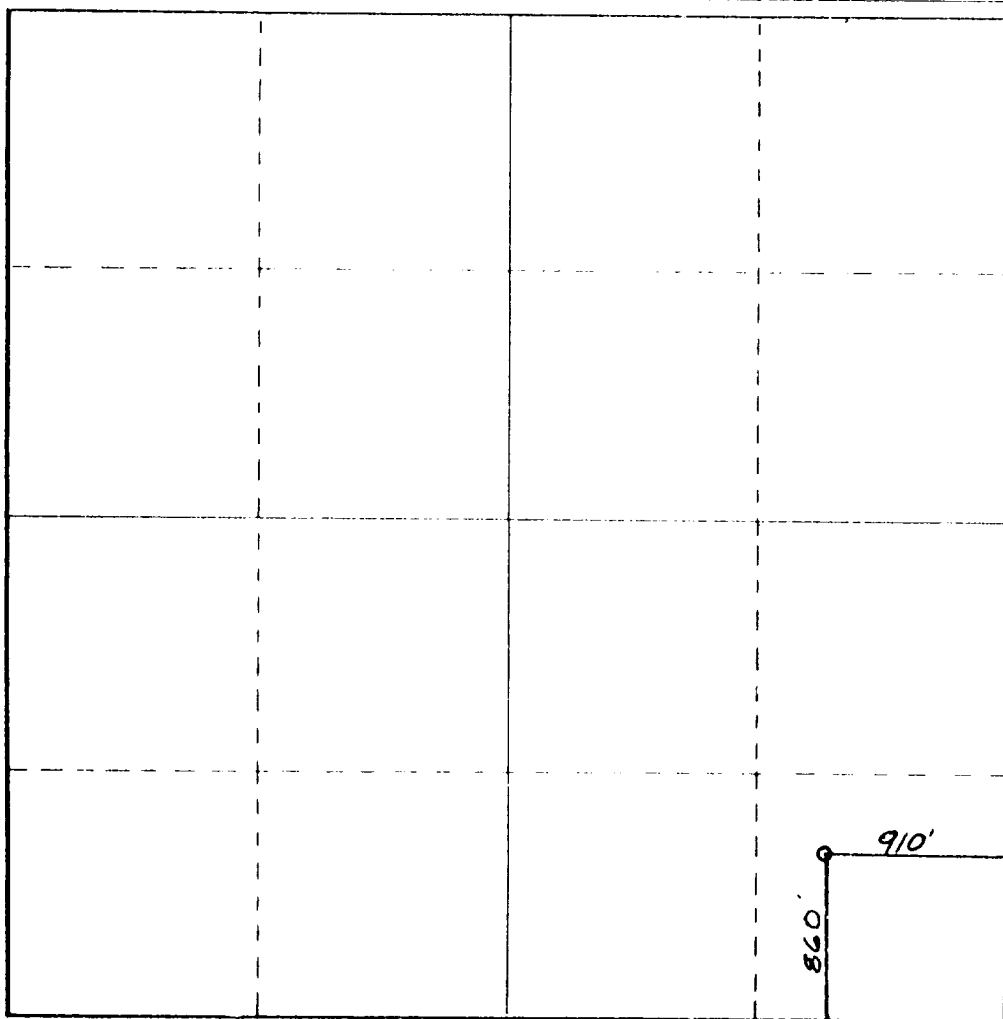

CERTIFICATION

I hereby certify that the information contained herein is true and complete to the best of my knowledge and belief.

James L. Shultz
Name

San R. Reddy
Location

RB Operating Co.
Company

10/22/90
Date

Date



Date Surveyed
June 18, 1990

Registered Professional Engineer
and/or Land Surveyor

San R. Reddy
Certificate No.
NM PE&PS NO. 5412