

UNITED STATES
DEPARTMENT OF THE INTERIOR
BUREAU OF LAND MANAGEMENT

BLM Oil Cons. Division

1st Street

Box 8210-2836

FORM APPROVED

Budget Bureau No. 1004-0135

Expires: March 31, 1993

Please Designation and Serial No

NM32636

6. If Indian, Allottee or Tribe Name

NA

7. If Unit or CA. Agreement Designation

NA

8. Well Name and No.

AMOCO FEDERAL 11-5

9. API Well No.

30-015-26527

10. Field and Pool, or Exploratory Area

LOVING BRUSHY CANYON EAST

11. County or Parish, State

EDDY CO. NEW MEXICO

SUNDRY NOTICES AND REPORTS ON WELLS

Do not use this form for proposals to drill or to deepen or reentry to a different reservoir.
Use "APPLICATION FOR PERMIT—" for such proposals

SUBMIT IN TRIPLICATE

1. Type of Well

☒ Oil Well ☐ Gas Well ☐ Other

2. Name of Operator

RAM ENERGY, INC.

3. Address and Telephone No.

601 N. MARIENFELD, SUITE 102 MIDLAND, TX 79701

4. Location of Well (Footage, Sec., T., R., M., or Survey Description)

11 23S 28E 1387 FEL 1977 FNL

UT. 9

RECEIVED
ARTESIA

12 CHECK APPROPRIATE BOX(s) TO INDICATE NATURE OF NOTICE, REPORT, OR OTHER DATA

TYPE OF SUBMISSION

- ☐ Notice of Intent
☒ Subsequent Report
☐ Final Abandonment Notice

TYPE OF ACTION

- ☐ Abandonment
☒ Recompletion
☐ Plugging Back
☐ Casing Repair
☐ Altering Casing
☐ Other _____
- ☐ Change of Plans
☐ New Construction
☐ Non-Routine Fracturing
☐ Water Shut-Off
☐ Conversion to Injection
☐ Dispose Water

(Note: Report results of multiple completion on Well Completion or Recompletion Report and Log form.)

13. Describe Proposed or Completed Operations (Clearly state all pertinent details, and give pertinent dates, including estimated date of starting any proposed work. If well is directionally drilled, give subsurface locations and measured and true vertical depths for all markers and zones pertinent to this work.)

2-3-98 Set CIBP @ 6258'. Perf @ 6106'-6127'
2-4-98 Acidize w/1000 gals 7 1/2% Nefe
2-6-98 Frac from 6106'-6127' w/26,000 gals + 73,000# sand
2-7-98 Perf 5942-5960'. Acidize w/1000 gals 7 1/2% Nefe.
2-9-98 CO well to 6258'.
2-11-98 Place well on production producing from 5942' to 6127'.

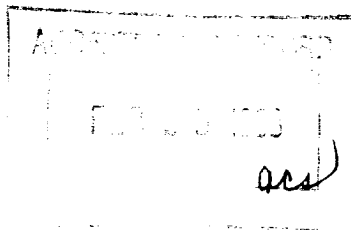

14. I hereby certify that the foregoing is true and correct

Signed [Signature]

Title Tim Goudeau Region Manager

Date 2-19-98

(This space for Federal or State office use)

Approved by _____
Conditions of approval, if any:

Title _____ Date _____